

ARCHIVES
LD
1771
.F256
M68
1933

THE MOVND

1908-1933

FAIRMONT COLLEGE LIBRARY

EX LIBRIS



Vallinger

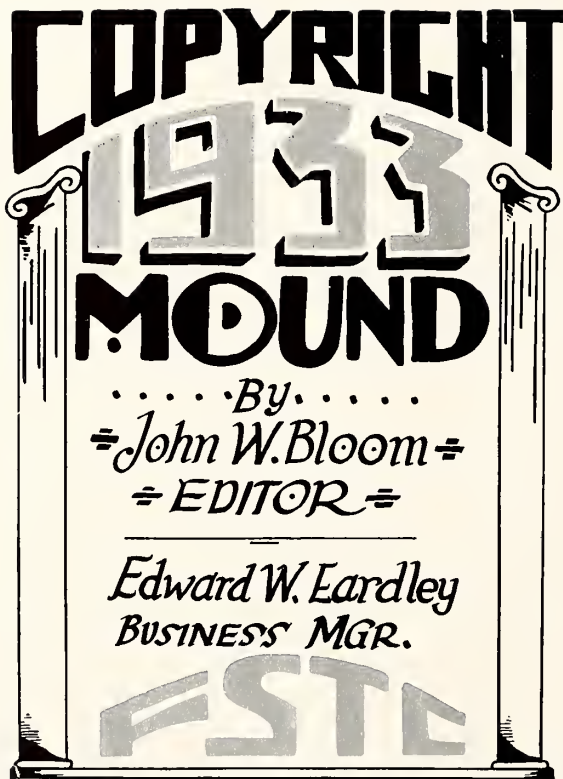

**THE
MOUND
F&T
1933**

FAIRMONT COLLEGE LIBRARY



Digitized by the Internet Archive
in 2012 with funding from
LYRASIS Members and Sloan Foundation

<http://archive.org/details/mound1933fair>

THE MOUND

PUBLISHED • BY •
FAIRMONT STATE
TEACHERS COLLEGE

FAIRMONT W.VA.

— 1933 —

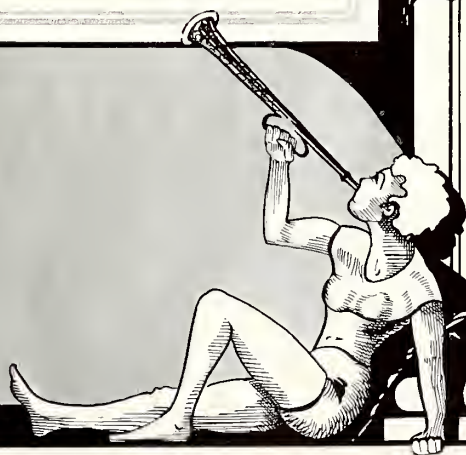

Foreword

The volume which you hold in your hands is the culmination of twenty-five years of effort on the part of students of the school. It has been published during a strenuous year, in which the ingenuity and business acumen of the compilers have been tested to the utmost. If this, the SILVER ANNIVERSARY MOUND, on some far distant day may touch some tender chord of memory, and recall to you the long-forgotten friends of your student days, we feel that our time and labor will not have been misspent.

—THE STAFF.

RB

378.754

F166

1933

4300.01 2011

Contents

BOOK I.
THE SCHOOL

BOOK II.
ATHLETICS

BOOK III.
CAMPUS ORGANIZATIONS

BOOK IV.
FEATURES

49934

TO
Oliver A. Shurtleff

Dean of Instruction,
who, as first editor, inaugurated the publication of the
MOUND, and

TO
MRS. N. R. C. MORROW
MISS LAURA F. LEWIS
HAROLD F. ROGERS

who have been co-workers in FAIRMONT STATE TEACH-
ERS COLLEGE during the life of the book, we, on this
our 25th Anniversary, respectfully dedicate this, the
1933 MOUND



DEAN OLIVER A. SHURTLEFF



Mrs. N. R. C. Morrow

THE staff of the Mound has a great deal of respect for Mrs. Morrow. She was the first of the present faculty to serve the school, coming to Fairmont in 1882. From 1884 to 1889 she served as Assistant Principal, and as Principal 1889-1890. In the autumn of 1890 she married, and was thereby lost to us for a time. Some time after the opening of the twentieth century she returned to teach once more in our school, and has been here ever since.

Widely traveled, intelligent, gentle and cultured woman that she is, her's has been a full and fruitful life. Long a leader in women's work, she served as president of both the local and state W. C. T. U. and as a platform speaker for the cause; she served as president of the Fairmont Public Library Association for many years, and her work for World Peace has been long and sincere. As Chaplain of the school she exerts a very real influence over the student body.

Such a record as this you will go a long way to equal. Mrs. Morrow, Beloved Friend and Counselor, we salute you!



The School





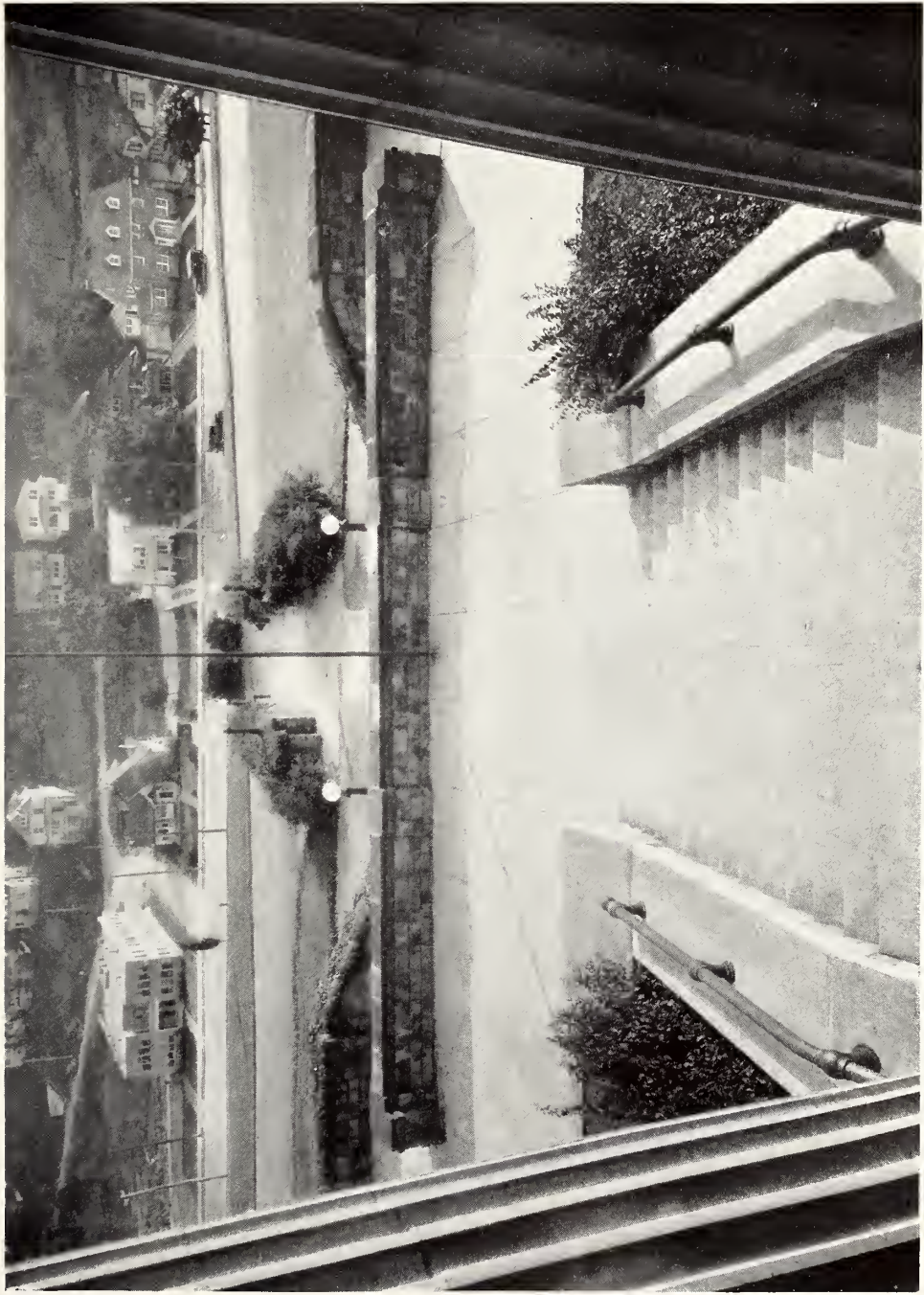



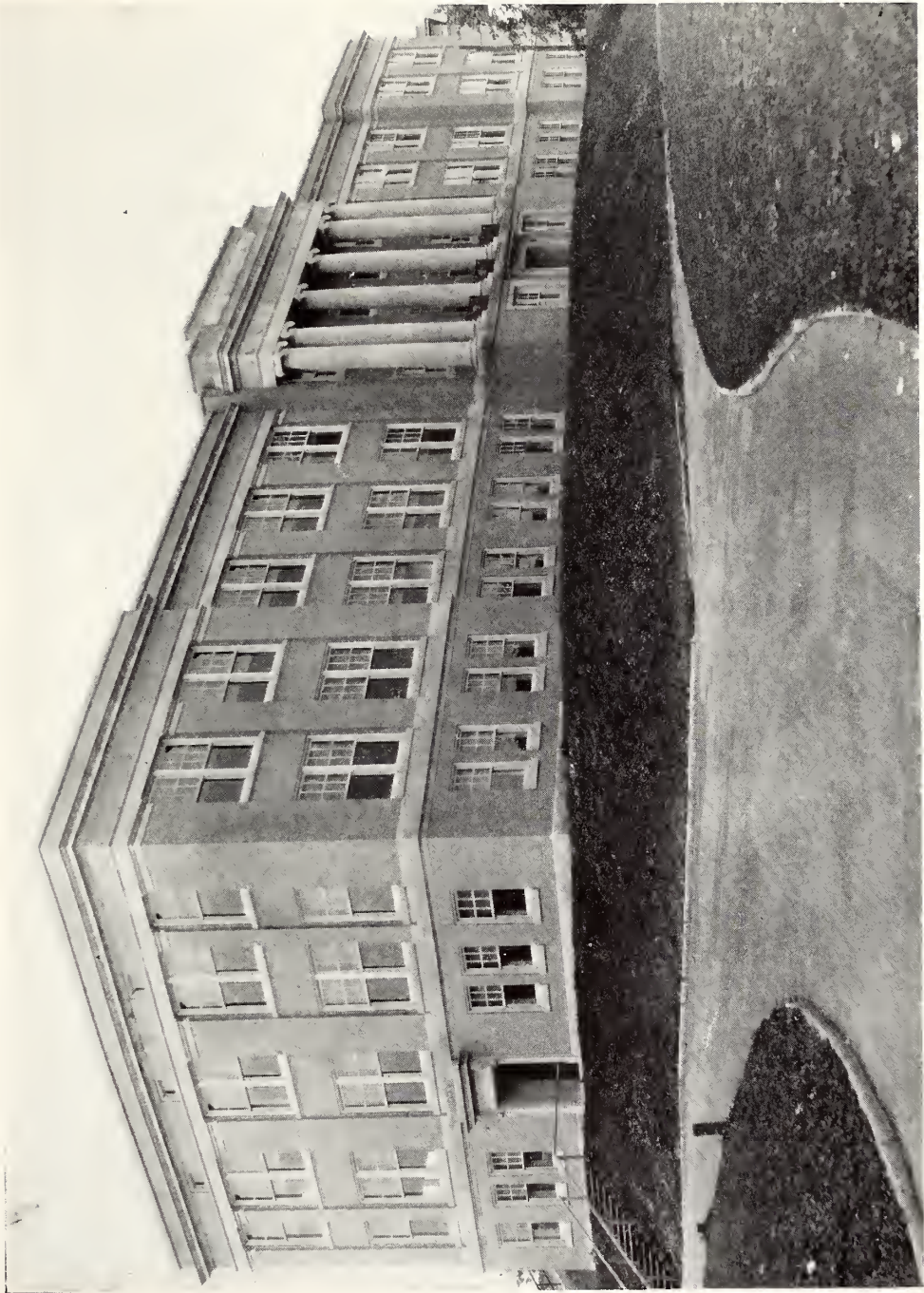





FAIRMONT COLLEGE LIBRARY

Remember - - - - .

It's easy enough to be pleasant,
When life flows along like a song;
But the man worth while, is the man with a smile
When everything goes dead wrong.





JOSEPH ROSIER

President, Fairmont State Teachers College

MAHALA DORCAS PRICHARD

Dean of Women



JOHN WESLEY PENCE

Dean of Men

1908—MOUND—1933



PIERRE AUDIN

Band

Dana Musical Institute
Army School of Music
Fairmont State Teachers College



HAZEL BASKETT

Physical Education and Health

A. B., University of Missouri, 1924
B. S., University of Missouri, 1926



BESSIE K. CRYSTAL

History

B. S., Kirksville College, 1920
A. M., University of Missouri, 1924



DR. I. F. BOUGHTER

History

A. B., Lebanon Valley College, 1919
A. M., University of Pittsburgh,
1922
Ph. D., University of Pittsburgh,
1930

1908—MOUND—1933



EVA DAY COMPTON

Home Economics

B. S., W. V. U., 1919
A. M., Columbia University, 1925



JASPER H. COLEBANK

Athletics

Head Coach and Director

West Virginia University
A. B., Fairmont State Normal
School, 1926



FRANK HALL

Biology and Education

B. S., W. V. U., 1914
A. M., Columbia University, 1925



ALICE VIRGINIA COOK

Latin

A. B., W. V. U., 1923
A. M., W. V. U., 1928

1908—MOUND—1933



MARY BLANCHE GIBSON

Education

Hostess at Morrow Hall

A. B., W. V. U., 1922

A. M., Columbia University, 1926



C. D. HAUGHT

Physics, Chemistry

A. B., W. Va. Wesleyan College
1922

M. S., Ohio State University, 1925



E. L. LIVELY

Sociology

B. Sc., W. V. U., 1912

A. M., Ohio State University, 1920



MEDORA MAY MASON

Journalism

A. B., W. V. U., 1927

1908—MOUND—1933



GEORGE R. HUNT

Biology

Ph. B., Denison University, 1922
M. A., W. V. U., 1929



VIRGINIA GASKILL

Home Economics

B. S., Columbia University, 1924
A. M., Columbia University, 1925



LAURA F. LEWIS

English

A. B., W. V. U., 1907
A. M., Columbia University, 1918



M. E. McCARTY

Mathematics

Director of Extension

A. B., University of Michigan, 1915
A. M., University of Michigan,
1922

1908—MOUND—1933



LOUISE LEONARD

Education

A. B., Fairmont State Normal
School, 1924
A. M., Columbia University, 1929



C. A. LINDLEY

History

A. B., Indiana University, 1921
M. A., Clark University, 1922



CHARLES M. ROBERTS

Biology and Elementary Science

B. S., Penn State College, 1924
M. S., Penn State College, 1928



EDNA MILLER

Dietician of Morrow Hall

B. S., Bradley Polytechnic Institute,
Peoria, Ill.

1908—MOUND—1933



PAUL F. OPP

English

A. M., Mount Union College, 1918

A. M., Columbia University, 1923



MRS. N. R. C. MORROW

English

Chaplain

A. M., Beaver College, 1890

Ph. B., University of Chicago, 1917



MAUDE M. HULL

Education

A. B., W. V. U., 1919

A. M., Columbia University, 1925



HAROLD F. ROGERS

Chemistry

A. B., W. V. U., 1901

A. M., Harvard University, 1908

1908—MOUND—1933



LAWRENCE A. WALLMAN

English, Dramatics

A. B., W. V. U., 1927

A. M., W. V. U., 1929



SARA MORGAN WATTS

French

A. B., W. V. U., 1924

A. M., Columbia University, 1928



MARY B. PRICE

Music

New York University

Cornell University

West Virginia University



FRANK S. WHITE

Education

A. B., University of Pittsburgh,
1916

A. M., George Peabody College,
1923

1908—MOUND—1933

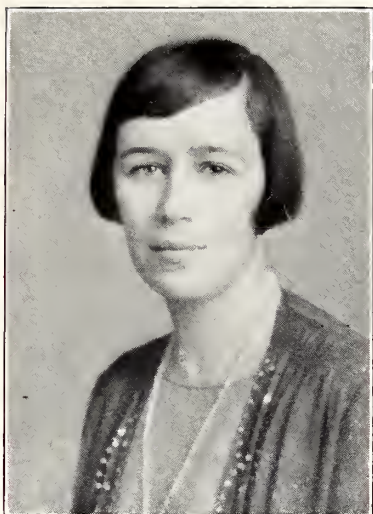

VIVIAN R. BOUGHTER

Librarian

A. B., W. V. U., 1921
A. M., W. V. U., 1928



DR. FRANCIS SHREVE

Education

A. B., W. V. U., 1909
A. M., Ohio State University, 1912
Ph. D., Peabody College, 1921



HADDEN S. RHODES

English, Geography

A. B., Fairmont State Teachers
College 1931



RUTH L. FERGUSON

Art

A. B., Fairmont State Normal
School, 1927

1908—MOUND—1933



LAURA E. BRIGGS

Art

Ferris Institute
Chicago Art Institute
Columbia University



RUTH STALEY

Music

University of North Dakota, 1926
M. B., Northwestern University,
1928



EDNA RICHMOND

Education

A. B., Fairmont State Normal
School, 1925
A. M., Columbia University, 1929



MRS. OLIVER SHURTLEFF

Substitute in Education

A. B., W. V. U., 1919
A. M., University of Chicago, 1923

1908—MOUND—1933



MARJORIE TATE

English

B. S., Central Missouri State
Teachers College, 1922
A. M., George Peabody College,
1926



EMMA PARSONS

Assistant Librarian

A. B., Kansas Wesleyan University,
1927



BLANCHE PRICE

Bursar



HERMAN ARTHUR SHUTTS

Mathematics, Geography

A. B., Fairmont State Normal
School, 1929
A. M., W. V. U., 1930

1908—MOUND—1933



ETHEL ICE

French, Registrar

A. B., W. V. U. 1910

A. M., Columbia University, 1921



1908—MOUND—1933

Senior College Class

President

BEN MORGAN

Vice President

ELEANOR CUNNINGHAM

Secretary-Treasurer

RICHARD HAWKINS

THE time has come for another exodus of Senior College students. Many will depart from the institution in June and many will complete their "work" in August, and thus Fairmont College will lose in the neighborhood of 112 students who will go forth into the world to embark on careers of various and sundry natures, better prepared to meet the problems which they will confront by reason of the knowledge they have gained in four years on the Fairmont College campus.

It always is sad as well as joyous to bid the seniors *adieu*. Many will leave never to return again. Others will frequently visit the campus in years to come. Some no doubt will be glad college days for them are over, but to the majority it will be with more than a tinge of regret that they leave the "four walls of learning" as students, for the last time.

The Senior College Class of 1933 stands out as a class among classes. The seniors throughout their four years have been unusually active. Various projects have been sponsored, and have been finished, by the class of '33.

May the spirit and tradition that emanates from Fairmont College live on with you forever and may success be yours to cherish always, graduates.

1908—MOUND—1933

BEN MORGAN

Fairmont, W. Va.

President Senior Class

Y. M. C. A.

Α Ψ Ω

Λ Δ Λ

T. B. I.

4-H Club

Football '30, '31, '32

Basketball Manager '30, '31

Traffic Council

Student Council

J. GALEN WEAVER

Fairmont, W. Va.

Band

Natural History Society

Latin Club

HENRY J. BLACK

Thomas, W. Va.

President Α Ψ Ω Summer Term '32

President Masquers, Summer Term '31

Y. M. C. A.

Social Science Club

PAUL G. MICHAEL

Fairview, W. Va.

Masquers

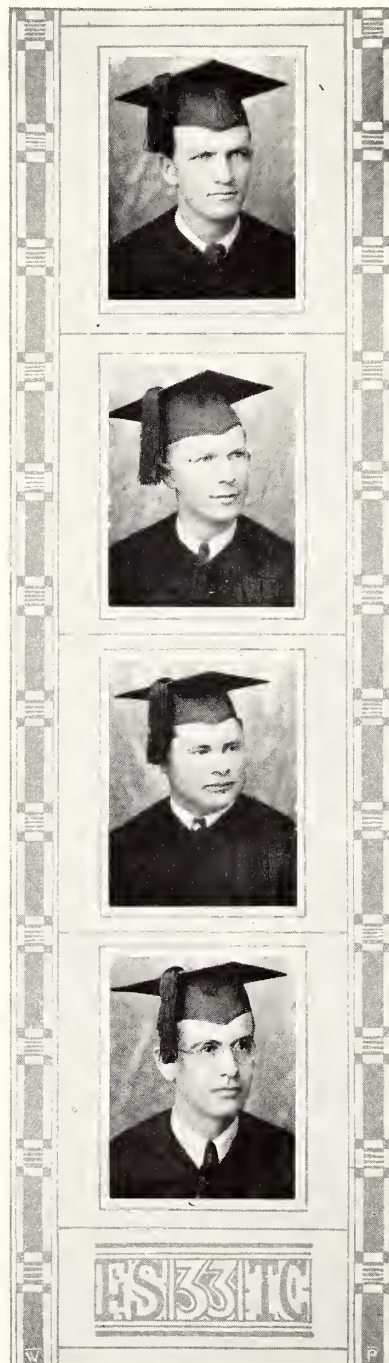

1908—MOUND—1933



DORIS HUTCHINSON

Fairmont, W. Va.

President $\Sigma \Sigma \Sigma$ '30, '31

Vice President $\Sigma \Sigma \Sigma$ '31, '32

President Inter-Fraternity Council
Student Council

Delegate to Tri-Sigma National Convention

ELEANOR HOWARD

Cleveland, Ohio

$K \Delta \Pi$

$\Pi \Gamma M$

Y. W. C. A.

French Club

Social Science Club

M. JUANITA BARTLETT

Mannington, W. Va.

$K \Delta \Pi$

$B \Psi B$

President Schubert Choral Club

Student Council

Masquers

RUTH BUTCHER

Fairmont, W. Va.

$B \Psi B$

$K \Delta \Pi$

Sec.-Treas. Natural History Society

Masquers

1908—MOUND—1933

PHYLLIS WOLVERTON

Morgantown, W. Va.

$\Sigma \Sigma \Sigma$
Y. W. C. A.

DOROTHY JACKSON

Fairmont, W. Va.

$\Gamma X X$
Y. W. C. A.

ELIZABETH ANNE RICE

Fairmont, W. Va.

$\Sigma \Theta P$
French Club
Y. W. C. A.

DORIS JACKSON

Fairmont, W. Va.

$\Gamma X X$
Y. W. C. A. Cabinet
Social Science Club, Social Chairman
Student Council



1908—MOUND—1933



NELLIE JO MCCARL
Mannington, W. Va.
Secretary Student Body



ESTHER BROWN
Fairmont, W. Va.
K Δ Π
Σ Θ Π
Α Ψ Ω
Masquers
Sophomore Class Vice President,
Summer '32
Y. W. C. A. Devotional Chairman '30, '31
Σ Θ Π *Secretary '32, '33*



GERALDINE AHERN
Fairmont, W. Va.
K Δ Π
Γ Χ Χ
Masquers
Home Economics Club
Secretary-Treasurer Junior Class
Vice-President Sophomore Class



INEZ VIRGINIA FUNK
Tunnelton, W. Va.
K Δ Π
Y. W. C. A.

ES 33 TC

1908—MOUND—1933

HARRY J. HOBBS

Monongah, W. Va.

President Natural History Society

ANDREW MUSGROVE

Fairmont, W. Va.

$\Sigma T \Gamma$ *Secretary '32, '33*

NEIL D. RICHMOND

Fairmont, W. Va.

$K \Gamma$

Natural History Society

TOLA E. BAKER

Mannington, W. Va.

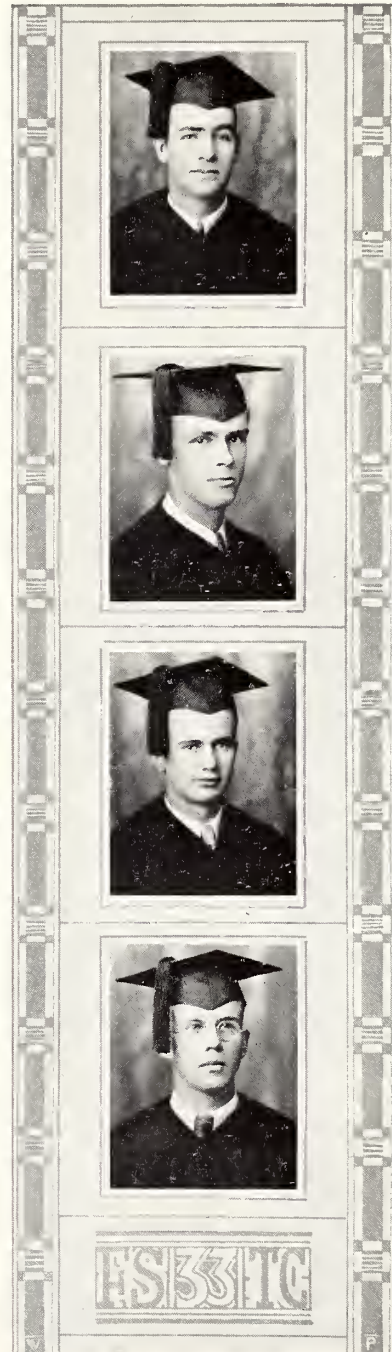

1908—MOUND—1933



ELEANOR NIXON MILLER
Fairmont, W. Va.



CATHRYN B. OGDEN
Fairmont, W. Va.



NEVA REEVES DRUMMOND
Clarksburg, W. Va.



JOANNA BAKER
Burlington, W. Va.

ES 33 TC

1908—MOUND—1933

HERMAN HOHMANN

Fairmont, W. Va.

Football '29, '30, '31, '32

JUSTIN McCARTY

Fairmont, W. Va.

President K Γ

Vice President K Δ II

Masquers

Glee Club

JAMES JOSEPH CLARA

Rivesville, W. Va.

Football '29, '30, '31, '32

Basketball '29, '30, '31, '32

Baseball '29, '30, '31, '32

SHIRLEY O. WILSON

Pullman, W. Va.

Δ Δ Δ

Masquers

Natural History Society

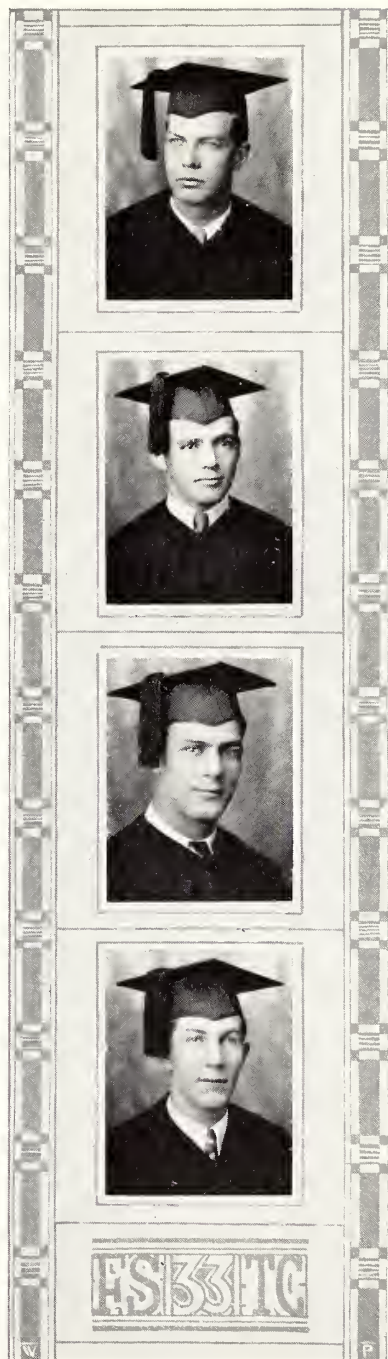

1908—MOUND—1933



RILLA HAUGHT DRAGOO

Fairmont, W. Va.

K Δ Π



FRANCES TETRICK

Enterprise, W. Va.

K Δ Π



ESTELLA NUTTER

Mannington, W. Va.



HAZEL GRIMES

Martinsburg, W. Va.

Social Science Club

Y. W. C. A.

ES 33 TC

1908—MOUND—1933

WILBUR M. JONES

Fairmont, W. Va.

President T. B. I. '32, '33

Football '28, '29, '31, '32

Basketball '28, '29

Student Body—Traffic Council



McKENDREE EUGENE WOY

Moorefield, W. Va.

O II

Treasurer O II '32

Baseball

Band



LARNEY R. GUMP

Fairview, W. Va.

Football '23

Baseball '23, '31, '32, '33

Masquers

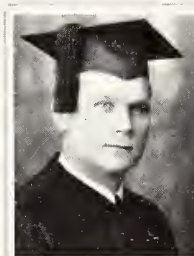

JOHN GLENN BRADLEY

Littleton, W. Va.

O II



HS 33 TC

1908—MOUND—1933



DORIS KOON
Fairmont, W. Va.
Vice President $\Sigma \Theta \Pi$



ANTHONY DELLIGATTI
Fairmont, W. Va.
Sergeant-at-arms $\Sigma \tau \Gamma$
Vice President Interfraternity Council
National History Society



FLORENCE S. HALL
Fairmont, W. Va.
 $A \Delta X$
Schubert Choral Club
Masquers



R. PAUL HOOD
Rivesville, W. Va.
 $O \Pi$

ESSTC

1908—MOUND—1933

BETTY LEE BOYERS

Fairmont, W. Va.

President Γ X X

K Δ II

Vice President of French Club

Social Science Club

Y. W. C. A.

Research Club

FRED J. HARLESS

Rivesville, W. Va.

President of Y. M. C. A. '31, '32

T. B. I.

Latin Club

Mound '32

Student Council '32

Football '29, '30

*Editor of Student Directory and Hand-
book*

Natural History Society

HARRY F. WELLS

Barrackville, W. Va.

Masquers

Natural History Society

RALPH F. DOOLITTLE, JR.

Fairmont, W. Va.

President Α Ψ Ω '32, '33

T. B. I.

Σ Π Ρ

Basketball Mgr. '32, '33

Masquers

*Mound Associate Editor '31, Picture
Editor '32*

Y. M. C. A.

Athletic Council '32, '33

Tennis '31, '32

Columns Staff '30, '31, '32

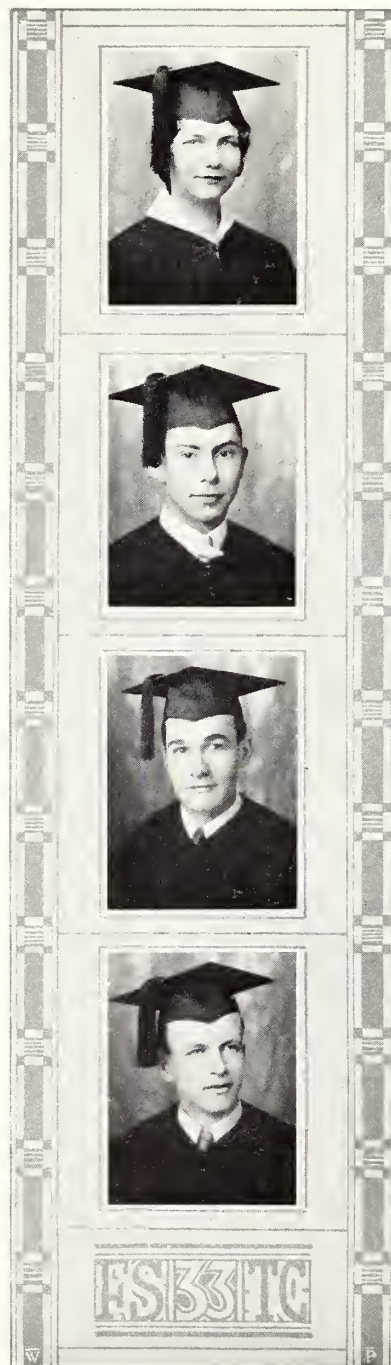

1908—MOUND—1933

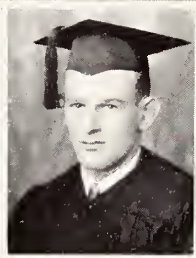

ROBERT PRIM
Fairmont, W. Va.



ELSIE LEE CORE
Masontown, W. Va.



AUDE S. MOUSER
Fairmont, W. Va.



EVELYN HARR
Fairmont, W. Va.
A Δ X
President French Club

ES 33 TC

1908—MOUND—1933

MARY R. WHITE

Fairmont, W. Va.

French Club, President First Semester

Vice President $\Sigma \Pi P$

Secretary Y. W. C. A.

Secretary $K \Delta \Pi$

A Δ X

C. VALERA LYNCH

Fairmont, W. Va.

President Y. W. C. A.

President $K \Delta \Pi$

$\Sigma \Theta P$

Masquers

MILDRED CARLISLE

Williamstown, W. Va.

$K \Delta \Pi$

Choral Club

MARY MARGARET WRICK

Fairmont, W. Va.

President A Δ X

Secretary-Treasurer Senior Class

Y. W. C. A.

National Secretary $\Sigma \Pi P$

$K \Delta \Pi$



1908—MOUND—1933



RUTH BYER
Fairmont, W. Va.
*Business Manager Columns
Masquers*

Unphotographed Seniors

Barnes, Doris V.	Hoult, Marjory
Boggess, Grace S.	Lolos, Christon
Bell, Lottie	McDowell, Jessamine Eileen
Bonar, Herbert	McGee, Maxine Eleanor
Boyers, William F.	Moore, Olive Winifred
Carroll, Lillian Rae	Oling, Hazel
Cunningham, Eleanor	Phillips, Carvel A.
Carroll, Edward B.	Reardon, Lillian
Carroll, Robert Leon	Reddick, James G.
Crane, Forrest B.	Rice, Hamilton Charles
Devison, Edna C.	Rittenhouse, George
Downey, John Brumage	Robinson, Eugene
Fox, Clifford C.	Robinson, Howard
Gill, Richard Lee	Rogers, Bernard E.
Handley, Virgil Tower	Rosenberger, John
Hicks, Beatrice	Smith, Rosemary Ann
Himmelrick, Maude Opal	Stealey, Emma Louise
Hawkins, Richard D.	Stemple, Avis
Higgins, Odger	Talbott, Frank
Hodges, Ruth Ann	Thompson, Alta Mae
Hoey, Grace Winifred	Waddell, Jean Shaw
Holland, Ruth J.	Williams, Agnes
Horgan, Eleanor	Wood, Karl B.
Hornyak, John A.	Zinn, Mary Agnes
Houck, Frederick	



Joe College



The Big-



Shots



JUST
PALS

LOOK OUT!

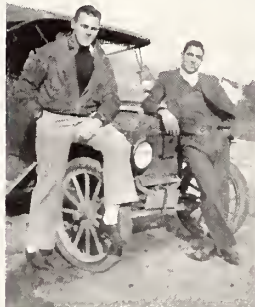

ONLY
3.5%

Just 3 Wrecks-Season's Over



1908—MOUND—1933

Junior College Class

President

ROBERT NUNN

Vice President

ESTELLA DRUMMOND

Secretary-Treasurer

LAWRENCE NUZUM

Sargeant-at-Arms

LOUIS MORGAN

THE Class of 1934 brings to an end its third year of success on the college campus. Realizing that the end of the road is near, the class has tightly gripped the reins for the final dash which means so much to every member.

During the past three years the class has excelled in many fields of activity. Athletics, Dramatics, and social functions have felt the keen support of the Class of '34.

Always a leading figure in the social activities on the campus, the class this year sponsored its most outstanding function, in the form of a Junior Prom, which was a highlight of the social season. So with optimism the Class of 1934 looks forward to its most distinguished year upon the campus, in which it hopes to raise the standards and ideals of Fairmont State Teachers College.

1908—MOUND—1933

FRANK DUDIAK

Hoult, W. Va.

Λ Δ Λ

OLIVE MARTIN

Fairmont, W. Va.

MILA SUE BERGDALL

Petersburg, W. Va.

Masquers

ANN PANGLE WILLIAMS

Fairmont, W. Va.

Σ Σ Σ

Π Γ Μ

Social Science Club

Interfraternity Council

Masquers



1908—MOUND—1933



LAWRENCE W. LINN

Watson, W. Va.

$\Sigma T \Gamma$
 $\Sigma \Pi P$

Latin Club
Social Science Club



STELLA TENNANT

Mooreville, W. Va.



HELEN LUCILLE RANNENBERG

Fairmont, W. Va.

Masquers



WILLETTE REED

Fairmont, W. Va.

Y. W. C. A.

19 EST C 33

1908—MOUND—1933

CARSON R. NAY

Pullman, W. Va.

*Masquers
Band*

RUBY MAY HANNAH

Marlinton, W. Va.

*Y. W. C. A. Cabinet
4-H President
Freshman Councillor
Masquers*

MARGARET MOORE BRILL

Marlinton, W. Va.

*Morroze Hall House President
President Schubert Choral Club
Vice President Y. W. C. A.
Vice President 4-H Club
Freshman Councillor*

MABEL WINIFRED HOPWOOD

Mannington, W. Va.

*Y. W. C. A.
Masquers
Vice President Natural History Society
'32, '33*



WESTC 33

1908—MOUND—1933



ERNEST B. KNAGGS

Albert, W. Va.

$\Sigma T \Gamma$

Social Science Club

Masquers

Natural History Society



ELEANOR D. HAYES

Shippensburg, Pa.

$B \Psi B$

Schubert Choral Club

Masquers

A-R-T Club



LUCILLE BURTON

Fairmont, W. Va.

$\Sigma \Theta P$

Student Body Treasurer



MILDRED SULLIVAN

Fairmont, W. Va.

President $\Sigma \Theta P$

French Club

Y. W. C. A.

Masquers

19 ESTC 33

1908—MOUND—1933

RALPH BONHAM
Rivesville, W. Va.

LOIS JETT
Lost Creek, W. Va.
Y. W. C. A.
Masquers
Social Science Club

LILLIAN DORIS MOORE
Fairmont, W. Va.
Y. W. C. A.
Vice President A Δ X '31, '32

JULIA NUTTER
Fairmont, W. Va.
A Δ X
Y. W. C. A.

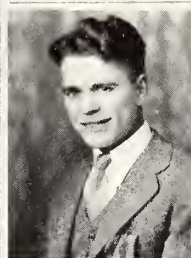

19 ESTC 33

1908—MOUND—1933



JOHN W. BLOOM

Fairmont, W. Va.

Ο Π

Α Ψ Ω

Y. M. C. A.

Masquers

Asst. Art Editor The Mound '31

Bus. Mgr. The Mound '32

Editor-in-Chief The Mound '33

Social Science Club

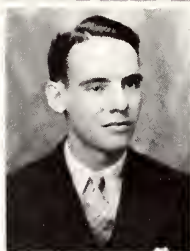

LAWRENCE NUZUM

Fairmont, W. Va.

Ο Π

Λ Δ Λ

Student Body Officer '32, '33

President of Sophomore Class '31, '32

Sec.-Treasurer Junior Class '32, '33

Student Council '31, '32, '33



CLYDE ATHA

Fairmont, W. Va.

Columbus Staff

Latin Club

The Mound '33



LENA M. SANDS

Clarksburg, W. Va.

Glee Club

1915 STC 33

1908—MOUND—1933

LOUIS M. MORGAN

Fairmont, W. Va.

O II
A Ψ Ω

Manager Baseball '31, '32
President Inter-Fraternity Council
Manager Band '32
Executive Council
Secretary-Treasurer Sophomore Class
Football '30, '31

EDITH E. CRIST

Fairmont, W. Va.

Vice President B Ψ B
Social Science Club

JOSEPH W. FORDYCE

Webster, W. Va.

President O II
Secretary-Treasurer K Γ
Σ II P
Debating '32, '33

ROY WALTER

Grafton, W. Va.

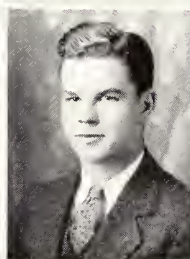
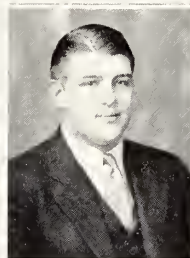

19 EST C 33

1908—MOUND—1933



RALPH E. VILLINGER

Fairview, W. Va.

Mound

A. R. T. Club

CHARLES ZUNDELL

Fairmont, W. Va.

T. B. I.

Α Ψ Ω

Α Δ Α

Y. M. C. A.

Secretary Interfraternity Council

Traffic Council—Student Body

Mound

Asst. Basketball Mgr.

President of Masquers

1908—MOUND—1933

Unphotographed Juniors

Angotte, Marie
Banfield, Genevieve Mae
Barbe, Mary Wren
Benda, Pauline
Boyer, Virginia
Boyers, M. Louise
Brobst, Martha
Cunningham, Alice B.
Curry, Naomi
Detch, Rose Marie
Dobbie, Elizabeth
Drummond, Estella M.
Ellis, Margaret Elizabeth
Fittro, Marguerite
Gump, Mildred S.
Hanley, Helen Louise
Harbison, Kathryn
Harden, Mary Ellen
Hawkins, Dorothy M.
Hickman, Gladys M.
Holmes, Helen Virginia
Hoult, Willette S.
Jones, Margaret Elizabeth
Joseph, Margaret Cecelia
Kerns, Margaret Arnett
Koen, Charlotte
Lamb, Leo Myrtle
Lancaster, Virginia
Lawson, Helen Francis
Lipson, Leah Virginia
McCarrick, Catherine Marie
McFadden, Marien
Mealey, Geneva Mae
Metz, Mary Eleanor
Morris, Margaret Kern
Nunn, Katherine
Nuzum, Mary Elizabeth
O'Neill, Evelyn
Parrish, Mary Louise
Pepper, Martha Beatrice
Phillips, Juanita
Phillips, Kathleen

Postlethwaite, Elouise
Rhodes, Nettie
Rich, Kitty Martha
Riheldaffer, Ruth Hall
Riley, Loranna Eveline
Rymer, Flora Jeanette
Satterfield, Lucille
Scott, Nellie
Shaffer, Hazel
Shotts, Helen Grace
Six, Edna May
Smouse, Helen D.
Straight, Ruth
Tate, Margaret
Taylor, Margaret Faye
Tetrick, Virginia E.
Turner, Helma
Vangilder, Pearl
Viggiano, Theresa D.
Wells, Helen Louise
Wilson, Rita Gay
Wise, Ann Marie
Zinn, Mary Virginia
Zinn, Virginia M.
Altman, James
Arcuri, Joseph
Barnes, Gail
Bavely, Alex
Beatty, Jack Koen
Brown, Marshall G.
Butler, Herman F.
Carpenter, James J.
Cunningham, Allen B.
Dellosa, James
Devison, John Wm.
Eddy, Orin T.
Enock, James F.
Evans, John Thomas
Ford, John Francis
Ford, Joseph F.
Fortney, Harold Bruce
Gerard, Ross
Gouker, Roy Edward
Hall, Dale E.

Hawkins, Carl R.
Hawkins, Carrol R.
Holbert, William
Huber, Francis
Jenkins, Glen P.
Johnson, Joel B.
Lindley, Byron
Lindley, Loren Lee
LoFiego, Joseph
Losh, Carl
Lough, Fred
Lumens, John B.
Martin, Paul H.
Mason, Harvey
Mason, Walter
McKay, Robert James
Milam, Otis H.
Moore, Densil E.
Morgan, Lowell B.
Nunn, Robert
Palmer, Frank H.
Petress, Paul
Pyles, Ellis W.
Reed, Charles E.
Ressegger, Ellsworth R.
Robey, William
Sharp, Jack G.
Smith, Allen F.
Smith, Irving
Stanton, Fred
Stonestree, Byran
Straight, Earl N.
Sturn, Frank D.
Sturn, Wilbur Riley
Sybert, Paul W.
Tedrick, Robert B.
Thomas, Joseph W.
Thompson, Herbert Vance
Ullom, William
VanGilder, Lewis F.
Walter, Roy W.
Wilshire, Thomas
Miles, Harold Bradley
Bolyard, Lawrence

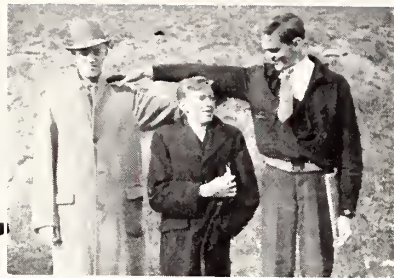

Bob-Jack-Shi



NICE

MAPS!?

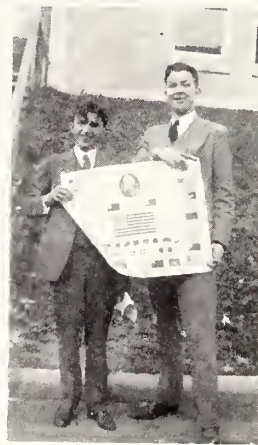

3

NORTH END



GOING SOUTH



1908—MOUND—1933



College Sophomores

Arcuri, John Frances
Barnes, Ruth
Beatty, Thomas Deveny
Barry, Anne M.
Berdine, Joseph
Bogges, Nelle Beryl
Berry, Frank L.
Brown, Lila Jane
Bilotta, Frank A.
Carlone, Margaret
Blackburn, Earl A.
Casseday, Gertrude
Bonham, Vernon M.
Cather, Velma
Bowers, Frank Earl
Christie, Alice
Bryan, Lane Edgar
Clayton, Jeanette
Burchett, Earl Lee
Coffindaffer, Catherine
Connor, Kenneth
Coogle, Ellen Ruth

Curry, William J.
Coyne, Anne Catherine
Cutney, Charles
Davis, Ada Virginia
Daugherty, Homer Cecil
Eddy, Helen Margaret
Davis, William
Foster, Louise Chambon
Dragoo, Bernard
Haggerty, Helen Norine
Eardley, Edward
Hall, Elizabeth Janette
Fatkin, Kenneth
Hardesty, Josephine
Fisher, Clويد Daniel
Haymond, Jean Avenal
Foley, Howard Willis
Henderson, Pauline
Friedman, Charles
Himelick, Betty
Garrett, Robert
Jones, Clara Elizabeth

1908—MOUND—1933

Glenn, C. William
Jones, Ruth M.
Hall, John Clarkson
Hamilton, Gordon
Harden, Dent R.
Harter, Paul Willis
Hartley, John K.
Haught, Lloyd W.
Higginbotham, William
Hill, Richard G.
Hohmann, Harold J.
Holbert, Howard G.
Hores, John M.
Kuhn, Charles Albert
LaFollette, Robert
Lambert, Omer
Maddox, James
Marshall, Donald Nestor
McCoy, Harry
McHenry, R. Brooks
Michael, Raymond
Moore, Wilbur
Morgan, George
Napolillo, Joe
Neri, Peter A.
Nuzum, Milford A.
Kenna, Jean
Kennedy, Mary Catherine
Lambert, Dorothy Louise
Marshall, Kathryn Margaret
McCoy, Genevieve
McDaniel, Avanelle
McDaniel, Lucille
McKinney, Caroline
Morgan, Neva Rebecca
Newcome, Bonnie Hazel
Parson, F. Lucille
Powers, Ruth G.
Reeder, Elizabeth

Ridenour, Mildred Louise
Rigg, Ann
Simmers, Lillian
Smith, Sadie
Tarico, Mamie C.
Thorn, Louise
Tiano, Katherine F.
Traugh, Margaret C.
Troynar, Sophia
Vincent, Mabel G.
Wilson, Loraine V.
Oliker, Fred G.
Parks, Koebert
Purkey, Carl C.
Robison, John T.
Rudy, James Earl
Schafer, Adam
Staggers, Thomas
Steele, Richard
Talbot, Ross R.
Toothman, Lindsay H.
Utz, Hoy
Wilson, Woodford
Zundell, George Owen
Whisler, Charles W.
Wright, Mildred
Pietrowski, Ethel Dion
Riggs, John M.
Ross, Robert Dale
Santee, Roger Clair
Spragg, Charles M.
Stalnaker, Eugene
Swadley, D. Fred
Thornberg, Charles J
Tuckwiller, J. Ray
Vanderholt, Henry
Wood, Harry L.
Williams, Carl Dennis
Suddarth, Glen



Cunning
Ham,
Eh, Joe?



Tedrick
And his
Dolly?



FREDDIE,



The Freshman





1908—MOUND—1933



College Freshmen

Anderson, Mary Louise
 Barry, Helen B.
 Beagle, Janice A.
 Bell, Nancy
 Boggess, Helen
 Booth, Doris Anne
 Brown, Davina L.
 Carder, Anna Lee
 Childs, Wilda
 Chisler, Ruby G.
 Clelland, Mary G.
 Crawford, Betty
 Crist, Alice Virginia
 Davis, Helen
 Debolt, Hilda
 Delligatti, Helen
 Doolittle, Elinor E.
 Downs, Emma Eleanor
 Eddy, Mary Catherine
 Downs, Fairy Alice
 Evans, Merle
 Flanagan, Martha
 Flanagan, Virginia
 Fleming, Crystal
 Fowler, Orah Alice
 Freeman, Neva Alice

Goodwin, Myra E.
 Gwyn, Mary Virginia
 Hall, Catherine
 Hall, Lorraine
 Hampton, Elizabeth
 Harr, Helen G.
 Haymond, Jo Ann
 Hely, Eloise Rita
 Henry, Doris D.
 Himmelrick, Norma G.
 Hite, Eleanor Mae
 Horgan, Betty
 Howes, Lola Pearl
 Jarvis, Helen Virginia
 Kerr, Ruth Coleman
 Lane, Helen Beatrice
 Little, Eloise Mildred
 Malone, Marialvena
 Mapel, Sara Ellen
 May, Dessie Louise
 McClung, Alene Meeks
 McNicholas, Ruth
 Miller, Dorothy Marie
 Murphy, Adda Mae
 Nucci, Frances Anne
 Owens, Ruth Evelyn

Parker, Mary Betty
 Patton, Sarah Lee
 Powell, Florence Hannah
 Prickett, Winona Mildred
 Raiguel, Eva Virginia
 Richardson, Elizabeth Ellen
 Richmond, Willa Ann
 Riggs, Della Mae
 Rittenhouse, Virginia Anne
 Rose, Helen Miller
 Ross, Elizabeth
 Shafer, Ruth Ann
 Shaver, Kathern L.
 Sheltman, Gladys Virginia
 Snoderly, Olive Lavina
 Snyder, Josephine Ruth
 Talkington, Sara
 Thompson, Jean Elizabeth
 Vincent, Cora Helen
 Wallace, Christine Boyer
 Walter, Marguerite
 Williams, Jane Elizabeth
 Wilson, Virginia Lee
 Wrick, Elizabeth Ann
 Altman, Donald
 Arnold, John R.

1908—MOUND—1933



Ball, Frank William
 Barnes, Kenneth W.
 Berry, Marion
 Black, James Morton
 Bodola, Anton
 Brammer, Roy Francis
 Broidy, Samuel
 Brown, Alvie Everett
 Butler, Thurman B.
 Calabrese, Ralph
 Cinalli, Dominick J.
 Cole, Lewis C.
 Collins, Maxson
 Connor, Robert
 Cooper, James C.
 Corpiel, Stanley
 Craft, Harold
 Davis, Robert F.
 Davis, Robert Gross
 Doolittle, Charles E.
 Dotson, Samuel C.
 Dunnington, Richard
 Embrey, Bruce
 Fast, Chester Leroy
 Fast, Fred Wilson
 Fear, Jack
 Flanagan, Harry O.
 Fleming, Avis E.
 Fleming, Sterling
 Frankman, Samuel J.
 Gatrell, Homer
 Gilmer, Milton Howard
 Glenn, Walter J.

Hanley, Paul
 Hawkins, Kenneth H.
 Hawley, John Willis
 Hayes, Harry H.
 Hayhurst, Edward
 Hess, Paul R.
 Hicks, John B.
 Hood, Merrill
 Howes, Stanford
 Ireland, Guy R.
 Jenkins, Paul
 Johnson, Fred
 Jones, Fred W.
 Kennedy, Phillip
 Kern, Glenn Elbert
 Kerr, William H.
 Laughlin, John F.
 Long, Vallie
 Mahaffey, Norman W.
 Mallamo, Albert
 Martin, Stephen L.
 Mason, Gilbert B.
 Mason, Guy Earle
 Mayers, Herbert
 McCord, Robert S.
 McCoy, Robert
 McDaniell, Glenn
 McElroy, Richard
 McIntire, John L.
 Miles, Leo D.
 Miles, Wilford Glenn
 Miller, Allen
 Miller, John Thomas

Miller, William H.
 Moffett, Roy Glenn
 Moran, Carl H.
 Morris, James V.
 Morris, Raymond E.
 Nutter, Robert O.
 Pacifico, Daniel
 Poling, Wilson
 Rapchick, John A.
 Reiser, Lewis A.
 Robey, Harold M.
 Robinson, James Poe
 Robinson, Robert M.
 Rock, Walton M.
 Rogers, Eugene
 Ross, George W.
 Ryan, Robert H.
 Satterfield, Harold
 Shutts, Noel
 Snider, Joseph F.
 Snoderly, June
 Spevock, Michael
 Springston, Hubert
 Springston, William
 Strouss, William G.
 Swiger, C. W.
 Summers, Paul C.
 Swiger, Walter G.
 Vitelli, Joe
 Wilson, Marvin
 Wolfe, Williard
 Yeater, Gerald Glenn
 Ash, Lonnie Lester

1908—MOUND—1933

Gradatim

* * * * *

I count this thing to be grandly true:
 That a noble deed is a step toward God,
 Lifting the soul from the common clod
To a purer air and a broader view.

We rise by the things that are under feet;
 By what we have mastered of good and gain;
 By the pride deposed and the passion slain,
And the vanquished ills that we hourly meet.

* * * * *

Heaven is not reached at a single bound;
 But we build the ladder by which we rise
 From the lowly earth to the vaulted skies,
And we mount to its summit, round by round.

J. G. Holland



1908—MOUND—1933

Senior Normal Class

President

HAROLD LIMPert

Vice President

MILDRED COSGRAY

Secretary

RUBY WOLFE

Treasurer

HARRY CUBBONS

THE Senior Normal Class of 1933 will soon be going forth into various parts of the state to seek positions. Many of them may not be so fortunate as to get a position, but we feel sure that they are prepared to meet the requirements and problems of teaching.

The Senior Normal Class will be remembered for its dramatic, social, and scholastic ability. The loss of this large class will be keenly felt in all the varied lines of activity in which the class was so vigorously interested.

Happy Landings, Fledgling Teachers! May your wings be strong!

1908—MOUND—1933

HAROLD LIMPERT

Clarksburg, W. Va.

$\Sigma T \Gamma$

President Senior Normal Class
4-H Club

HELEN M. SMITH

Elizabeth, W. Va.

$B \Psi B$

Y. W. C. A.

VEDA M. GORMAN

Fairview, W. Va.

$A \Delta X$

Masquers

WILMA NICOL

Fairmont, W. Va.



1908—MOUND—1933



BRUCE E. TEETS

Terra Alta, W. Va.

*Masquers
Glee Club
A-R-T Club*



BRENNICE QUEEN

Clarksburg, W. Va.



CHARLES E. McCARTY

Fairmont, W. Va.



ADA VIRGINIA DAVIS

Johnstown, W. Va.

Y. W. C. A.

EST 1933

1908—MOUND—1933

NADENE GREATHOUSE

East Clarksburg, W. Va.

Y. W. C. A.

M. REGINA D'ARIANO

Monongah, W. Va.

ALICE VIRGINIA HARDESTY

Enterprise, W. Va.

RUBY WOLFE

Fellowsville, W. Va.



1908—MOUND—1933



HOWARD DUGAN
Kasson, W. Va.



BELLE MARIE HANTON
Terra Alta, W. Va.



JERRY W. CRISS, JR.
Newburg, W. Va.



HELEN LOUISE TRICKETT
Tunnelton, W. Va.



1908—MOUND—1933

JANET ANKENY

Clarksburg, W. Va.

President B Ψ B

Inter-Fraternity Council

Treasurer Summer Term '32

Student Body—Traffic Council



MELVIN THEODORE HORN

Fairmont, W. Va.

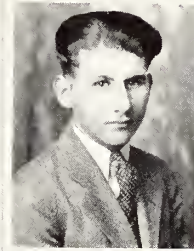

MILDRED COSGRAY

Hundred, W. Va.

Α Δ Χ

4-H Club

Y. W. C. A.

Vice President Senior Normal Class

Masquers

Executive Committee

Freshman Councilor '32



DAVID HARLEY

Ida May, W. Va.

Σ Τ Γ

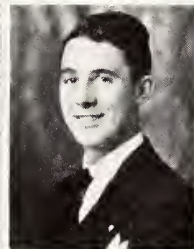

EST 1933

1908—MOUND—1933



GRACE FLEMING

Heaters, W. Va.

B Ψ B

Masquers



WILMA ALLEMAN

Parkersburg, W. Va.

A Δ X



MARGUERITE AGNES LEMLEY

Burton, W. Va.

A Δ X



CLARA MAE BERGER

Clarksburg, W. Va.

EST. 1933

1908—MOUND—1933

VIRGINIA COVALT
Fairmont, W. Va.
Vice President B Ψ B

MARY JEAN MURPHY
Littleton, W. Va.
*I-H Club
Masquers*

VIRGINIA KATHRYN TROPEA
Monongah, W. Va.

ORSOLA CAPUTO
Shinnston, W. Va.



1908—MOUND—1933



DENZEL YOST
Hagans, W. Va.
Y. M. C. A.
Masquers



RUTH HOLDEN
Clarksburg, W. Va.
Y. W. C. A.
B Ψ B



JUANITA KATHLEEN NORRIS
Springfield, Missouri
Masquers
4-H Club



OPAL MADDEN
Clarksburg, W. Va.
Secretary B Ψ B

EST 1933

1908—MOUND—1933

Unphotographed Senior Normals

Agrippe, Anthony	Carr, Evelyn	Tate, Gladys Irene
Berdine, Stanley	Dean, Catherine Grace	Hammer, Virginia Francis
Cross, Rex L.	Dolly, Marie	Hanley, Helen Frances
Cubbon, Harry L.	Dunigan, Rose	Hawkins, Lucille
Findley, John	Edgell, Florence	Henderson, Selma Grace
Fitzhugh, Lester Earl	Faulkenstein, Juanita	Herod, Hilda Juliam
Fortney, Carl	Farr, Clara Elizabeth	Jackson, Ethel Rebecca
Grayson, Thomas H.	Fleming, Erma Geraldine	Janes, Violet Rose
Horn, Dalton H.	Fox, Grace Elma	Lough, Norma Elizabeth
McCray, Edward	Friedman, Ada Clara	Means, Edith Elizabeth
McIntire, Victor W.	Ganoe, Edna Mae	Murphy, Rose Marie
Post, Albert Ellsworth	Gilleland, M. Louise	Noland, Enid L.
Price, Howard	Hamrick, Emma Bell	Parrish, Ivonna Rae
Rogers, Lorentz C.	Haught, Nancy Ruth	Price, Mary Catherine
Staggers, Allen	Heldreth, Sylvia L.	Prunty, Ada Florence
Stire, Laco F.	Henderson, Thelma	Rose, Ruth Minnie
Swiger, Chester O.	Huffman, Mary Ellen	Sandy, Lorraine Edith
Toothman, Hershel R.	Janes, Helen Betty	Shaw, Virginia Sinclair
Tucker, Mason	Laymen, E. Rose	Skidmore, Anna Margaret
Wiley, Robert	McCauley, Rhoda Margaret	Snider, Laura Lee
Wilfong, Arnett	Mouser, Helen V.	Stealey, Helen Louise
Gainer, Martha Katherine	Noble, Roma Leona	Strickler, Nellie Louise
Algeo, Catherine	Parkers, Mary Ward	Swisher, Dorothy Lee
Anderson, Mary Catherine	Potesta, Rosina	Thomas, Ceinwen
Bailey, Mary	Prickett, Charlotte Virginia	Thomas, Flora
Baker, Joanna	Richards, Darlie	Wadsworth, Pauline Virginia
Bartgis, Dorothy	Rubick, Rose Marion	Wiles, Lena Kathern
Benson, Mary K.	Satterfield, Meta Geneva	Thomas, Helen Mary
Bergdall, Mila Sue	Shinn, Edna E.	Walls, Rebecca Ann
Bish, Helen Dorothy	Snider, Helen Lenora	Wolford, Geraldine
Boor, Christine	Springer, Gertrude Virginia	Wooddell, Mary Helen
Boyles, Dorothy	Stickles, Mable Coral	
Brown, Vora Margaret	Strother, Marie	

God Give Us Men

God give us men
A time like this demands,
Strong minds, great hearts,
True faith and ready hands.
Men whom the lust of office does not kill;
Men whom the spoils of office can not buy;
Men who possess opinions and a will;
Men who have honor;
Men who will not lie.

—J. G. Holland



1908—MOUND—1933



Junior Normal

Amos, Georgia
Atha, Edna Muriel
Auldridge, Elizabeth
Baber, Helen Virginia
Barbe, Lela P.
Bartlett, Martha
Berdine, Gayle A.
Berger, Jessie E.
Bloom, Mary Jo
Booth, Beldonne E.
Bruce, Mildred Carrie
Carney, Ovia E.
Carson, Edith Lee
Cole, Grace
Coleman, Virginia
Coombs, Mary Wilma
Cox, Christine Mae
Cox, Gladys Irene
Daft, Ruth Lee
Davis, Angie
Dolly, Evelyn
Douglas, Eleanor
Eakin, Mary
Everley, Pearl B.
Feather, Beatrice Lucille
Ferruso, Mary C.
Finch, Naomi Marie
Fischer, Hazel Ann
Ford, Marie
Foreste, Francis
Funk, Carrie Florence
Gall, Virginia Elizabeth

Gatrell, Kathleen M.
Gerard, Eva
Hansel, Emma Maxine
Harr, Mary Elizabeth
Hart, Marie Mae
Hayhurst, Hazel N.
Hayhurst, Ida Alice
Hathurst, Mary Ruth
Heinzman, Maxine E.
Heldreth, Virginia
Henderson, Laura Jane
Herndon, Margaret L.
Hines, Garnette W.
Holbert, Nedra Lucille
Holt, Muriel
Holt, Wilma
Hough, Eleanor Jane
Hoult, Mary Eleanor
Johnson, Georgia L.
Johnson, Gracie Dell
Jones, Daist
Kearns, Deloris Virginia
Kelly, Mary Elizabeth
Kennedy, Sue Elizabeth
Kerns, Nettie Maude
Kincaid, Audra Mae
King, Rebekah Daun
Konkoly, Elizabeth
Lambert, Beryl Mae
Lambert, Meryl Gae
Lang, Ina Dorean
Lee, Ida Virginia

Martin, Betty Lorraine
Matheny, Mary M.
Maxwell, Dona Agnes
McCartney, Katherine L.
McDonald, Harriet A.
McIntire, Amelia Ann
McKeen, Marguerite
McLaughlin, Margaret G.
McMillen, Naomi Lena
McQuaid, Lucille
Merhar, Virginia Jo
Miller, Dorothy Vivian
Miller, Lulu Augusta
Mollohan, Beulah May
Monar, Helen Margaret
Monzo, Mary
Morgan, Kathryn Louise
Morris, Mildred
Morrison, Ethel Bessie
Napolillo, Mildred
Newlong, Agnes Louise
Norman, Lillian Virginia
Nuzum, Genevieve Ruth
Oliverio, Sara Irene
Ours, Juanita Senior
Perill, Rudelle Lynne
Phillips, Laudie Pearl
Poling, Dorothea Jeane
Primm, Eva Rebecca
Radtko, Mildred Ann
Reed, Eleanor Mae
Rittenhouse, Ruth

Robinson, Bertha Lenora
Rumble, Darlie
Satterfield, Willa K.
Scheuer, Mary Catherine
Scott, Helen Pauline
Selby, Neva Virginia
Shaffer, Kathryn E.
Shroyer, Mary Virginia
Simon, Madeline Lemley
Sisler, Vadna Merle
Southern, Martha
Southern, Mildred
Staggers, Jane C.
Stone, Beulah Agnes
Swisher, Merle Leone
Talbot, Mary Eleanor
Tennant, Grace
Tennant, Mildred Fern
Teter, Dorothy Genevieve
Tucker, Sara Bernice
Vassar, Phyllis A.
West, Evelyn Morgan
Wilcox, Helen Elizabeth
Wilhelm, Esther May
Williams, Amanda Ellen
Windell, C. Arvilla
Wolfe, Ruby
Wotring, Mary Virginia
Wyckoff, Arnette Bea
Zinn, Mable
Harper, Lenore

1908—MOUND—1933



Junior Normal

Anderson, Woodrow
Brock, Robert N.
Bunner, Oscar C.
Carr, Robert T.
Coffield, William
Cole, Fred Harold
Cornwell, Robert
Denison, Hugh
Elder, David S.
Eliason, Howard
Fittro, Gerald W.
Fox, James Everett
Frederick, Jack
Golish, John B.
Graham, Vernon
Gump, Kermit Guy
Haught, Leslie E.
Hustead, Joseph
Jackson, Carl
Jones, Charles A.
Jones, Robert V.
King, Wilbur S.
Kniceley, Howard
Lemley, Woodrow W.

Martin, Lloyd Clifford
McDaniel, James Lloyd
McMillan, Byron
Menefee, Hunter W.
Miller, Robert
Monar, John S.
Poe, Edgar
Prickett, Edward
Raber, Willis
Schultz, Charles E.
Senior, Paul
Sheets, Lawrence
Simons, Howard
Snyder, Brooks
Snyder, Herbert
Stiles, John Martin
Swiger, Wayne
Thayer, Walter R.
Theis, Carl F.
Walls, George
Wilson, Julius
Lovio, John
Cyphers, Berkley
Cyphers, Franklin

1908—MOUND—1933



Harold Frantz Rogers

MR. Rogers first came to Fairmont to teach in 1903-4. He left the next year to take a position at Glenville, and from 1906-8 studied as a graduate student at Harvard. In 1908 he received his M. A. from Harvard and returned to Fairmont to resume his position in the science department. He has been an active and vigorous supporter of the activity of the school since that time, acting as head of the science department and as track coach during early years here.

Member of many national organizations for the advancement of Science and of Education, his has been an active life. He is a member of the Association of Harvard Chemists, the American Chemical Society, the American Association for the Advancement of Science, the N. E. A., President, 1929, W. Va. Academy of Science, and member of Delta Tau Delta and Lambda Delta Lambda fraternity.



Athletics



1908—MOUND—1933

JASPER H. COLEBANK

Head Coach, Athletic Director

Coley, as we are sure he will not mind to be addressed, has been here so long writers have run out of new things to say about him. All The Mound Staff wishes to contribute as its wishes is that he stays four times as long as he already has been here.

Say, Coley, that was one great football team!



FRANK A. ICE

Assistant Football Coach

And that line about the football team goes for you, too, Frank Ice! You were a valuable man, as was Frank Abruzzino, and we cannot tell you in words how we appreciate, the same as we know Coach Colebank does, your everlastingly excellent efforts. May you be with us again next fall.

CHRIS LOLOS

Baseball Coach, Assistant Basketball Coach

Here is a dandy nice fellow who shouldn't be fooling with college grown-ups. Where he should be is in some nice sized high school where he can develop his talents and simultaneously bring up a group of boys of his "own."

But Fairmont College isn't at all angry that he is a member of her staff. The latchstring of the college always will be out to him.

FORREST B. CRANE

Publicity Director

This young benedict was director of athletic publicity and assistant director of athletics before extra prosperity knocked at his door and beckoned him to a steady newspaper job. He now is sporting editor of the Fairmont Times, local daily. Withall he continues his scholastic work and manages to get in some nice pieces about the college athletic teams. However, he no longer has the time to help Director Colebank. He graduates this year.

FRANK TALBOTT

Football Manager

It is no secret that the boys at first thought they were not going to get along very well with Sir Frank. But before the first game had been played he was the friend of the whole squad. There was the usual amount of kicking, of course, but Frank got along with the boys as well as any manager in recent years. The season should have been a financial profit the way he figured things down to the penny. He'll get along in this world.

RALPH DOOLITTLE, JR.

Basketball Manager

Classy basketball managers are not a rarity here, but it would be unfair not to give "Dude" a higher ranking if possible. He was par excellence. Coach Colebank never was more pleased with the work of a student overseer of equipment and college funds on trips away from home. His only hope is that he has trained an assistant to be the same type of manager next year as "Dude" was this.

1908—MOUND—1933



FRANK TALBOTT

Football Manager

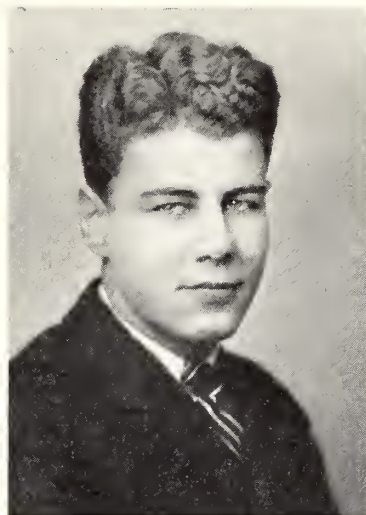

FORREST B. CRANE

Publicity Director



RALPH DOOLITTLE

Basketball Manager



CHRIS LOLOS

*Baseball Coach
Asst. Basketball Coach*

1908—MOUND—1933

1932 Football Record

Fairmont	6 —	Concord	0
Fairmont	59 —	Cedarville	0
Potomac	13 —	Fairmont	0
Fairmont	0 —	California	0
Indiana	7 —	Fairmont	6
Fairmont	14 —	Bethany	0
Fairmont	19 —	Shepherd	18
Fairmont	6 —	Salem	0



1908—MOUND—1933



Reserve Football Squad

The Season

FACTS and figures relative to the 1932 football season of Fairmont State Teachers College speak for themselves. It was the most glorious campaign the Fighting Teachers have experienced since 1925. The 1932 record when closely compared stands even better than that of the 1925 eleven.

The season was opened auspiciously, Concord first falling before the men of Jasper Colebank, 6 to 0, then the Teachers swamping Cedarville of Ohio, 59 to 0, without extending themselves at all.

Disaster was encountered when Potomac State of Keyser came here to play for George Parrish's eleven stacked up on even terms with the Teachers and that day they were just 13 points to the better of Fairmont.

The next week-end found the Teachers invading Pennsylvania to play California. It was a sultry afternoon and the best the team could do was battle to a scoreless tie. California was on the defense all afternoon.

Returning to Pennsylvania the next Saturday to engage Indiana, the team dropped its second and last encounter of the season, being nosed out by Indiana, 7 to 6.

1908—MOUND—1933



Regular Football Squad

After two weeks on the road, the team came home once more and trounced an old nemesis, Bethany, on Rosier Field to the tune of 14 to 0.

The most thrilling victory of all was achieved next Saturday when Fairmont conquered a potent Shepherd team on its home field by the narrow margin of 19 to 18. The Teachers spotted Shepherdstown two touchdowns, then went to work and tied it up, fell behind again and then won out in the finish.

Almost as great a triumph was earned in the closing game of the season, played on Rosier Field. A mighty Salem team, living up to every tradition of the Tigers who never had tasted defeat on the gridiron at the hands of Fairmont, met its superior and was driven to a 6 to 0 defeat, the result of a spectacular touchdown dash by Leroy Davis.

Nineteen thirty-two will long live in the memory of Fairmont College as a great football season.

1908—MOUND—1933



WILFORD WILSON, *Fullback*

When illness put Jenkins on the shelf, Wilson came through with flying colors to uphold the rear part of the machine. He played his best games against Shepherd and Salem. From what he showed last season, one of the backfield posts should not cause the coaches any sleepless nights next fall. One of Wilson's main fortes is flipping very accurate aerial bombs.

ROBERT JONES, *Back-Tackle*

Two hundred and sixteen pounds of beef in the person of Jones started the season in the backfield and did well. Later, the giant was moved to the line, where he played tackle and performed in an equally brilliant manner. Only a freshman, he, of course, lacked experience but he gained enough playing most of every game last fall to put him in line for a regular job next year. He should make history in 1933, 1934 and 1935.

JAMES ALTMAN, *Quarterback*

As a member of the backfield squad, "Happy" displayed excellent work in every engagement. He has a football head and puts into use what he studies out in his mind. He didn't get to play all the time, but his presence always was a happy thing to his mates. He knows how to make the best of the worst situations.

JAMES CLARA, *Fullback*

He might be called "Battler," for he never failed to hit and hit hard. It was his fourth year and easily his best. He showed more dash than ever before and was always feared by the opposition. He was a bearcat on the defense as well as a hard driving offensive back. Fairmont College hated to see him leave at the end of the first semester, at which time he completed his scholastic work.

1908—MOULD—1933

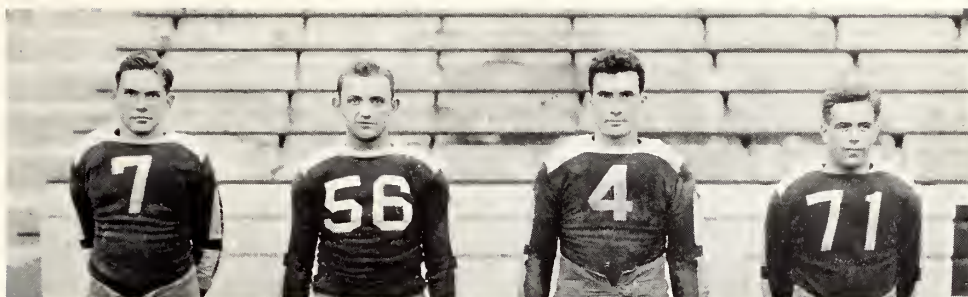

HUGH JENKINS, *Halfback*

Jenkins may rightfully be called the sweetest halfback Fairmont College has had in a flock of blue moons. A plunger, a tackler, a great all-around football player, describes the none too heavy gridder who backed up the line. He is one of the best defensive backfield men the Teachers have ever known.

RICHARD HAWKINS, *Halfback*

One of the best captains Fairmont College has ever had the honor to boast. It didn't take long for the team and fans to find this fact out. Hawkins started off playing bangup football and he wound up the same way. He did the punting and much of the pigskin lugging. He was good in all departments of the game, defensive not excluded. The Teachers will be fortunate if next years leaders take a few of the tips handed out by the successful 1932 leader.

JAMES REDDICK, *Halfback*

"Battlin' Jim" lived up to his record for the 1931 season. He played good football every minute he was used, which was a good deal. Being his last year, he made it count. He had the power and the pep. His absence when the roll is called next fall will be very, very conspicuous.

WILBUR JONES, *Halfback*

The "fightin'est Fighting Teacher" ever turned out on the hill. In other words, he is the original "give it and take it" gridman. He showed this when he played throughout the first of the season under the handicap of an injured shoulder. He later was forced to the sidelines with a badly twisted wrist, but he would have played if he had been permitted to do so. He will make some school an ideal coach.

1908—MOUND—1933

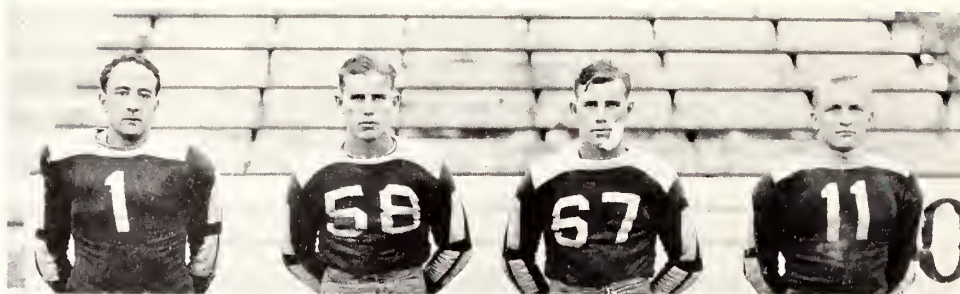

FRANK CAPUTO, *Halfback*

The ex-Shimston High School star disappointed some of his followers by not making the first eleven. In fact, Caputo probably disappointed himself. He found it tough to get going after laying out of school and off football for four years. However, he played in the majority of the games. His was a good toe and booted many of the team's extra points.

LEONARD DAVIS, *Halfback*

This Davis was not a regular but he was an asset as a substitute. He could be counted on to put out a potent brand of football whenever sent into a game. He was one of the faithful understudies who could be depended on at all times. His work was best when he was playing along beside his brother.

LEROY DAVIS, *Quarterback*

The name, Davis, did not appear in the starting lineup of the season's opener against Concord, but it was not long until Leroy was a fixture in the backfield. He was the best broken field runner on the squad and proved to be a capable punter. His runs from punt formation proved the undoing of many an opponent. It would be wonderful if a "find" like Davis could be found every year.

WALTER GLENN, *Halfback*

The spark, so to speak, in the backfield was provided by "Maggie," light haired little ball carrier whose name is speed. He could pick the holes and crossed the goal line more than once on the receiving end of passes, which he can snag with the best of backs. Another freshman who is destined to do big things before diploma days come for him.

1908—MOUND—1933

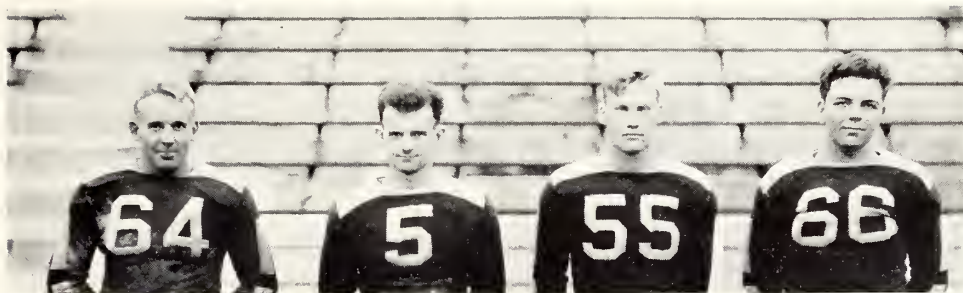

FRANCIS HUBER, *Tackle*

Although the competition was stiff, Huber could not be ousted from the tackle position which he had held the two previous seasons. He was still troubled by some weak ankles, but he never once stopped because of them. It's nice to know he will be back again next fall.

ADAM SHAFFER, *Center*

The red head from Shinnston divided duty at center with Lombardo. This gave the team two powerful pivot men. Shaffer lacked a little in experience, but he more than made up for that deficiency in willingness to learn and his ability to hold his own ground. The way he played the fans sometimes thought it was a shame there are not two center positions.

HARRY McCOY, *End*

McCoy was about the most faithful player the squad possessed. His efforts were untiring. He did not see a great amount of service, but he never failed to display real football when inserted at the flank. Two more seasons are ahead of him. Watch this gridder step out!

STERLING FLEMING, *Tackle*

Fleming missed making the grade by a fraction of an inch, but he was used often as a tackle replacement. He is big and packs plenty of power. Aggressiveness, a quality experience will bring to him, should mold him into a regular. He will be back three more years and is a tackle foundation on which future combinations may be built.

1908—MOULD—1933

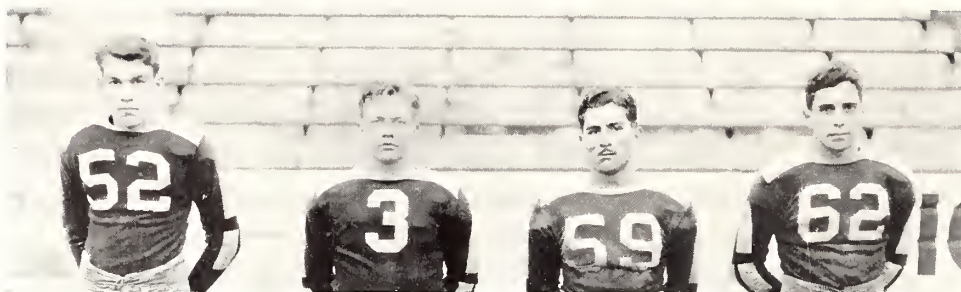

WILLIAM SPRINGSTON, *Guard*

Last season, his first on the college squad, Springston, a West Fairmont High product, proved his mettle serving as an understudy. He gained valuable experience and promises next year to put in a serious bid for a regular position. He is sure to be one of the Teachers' righthand men before his collegiate career is finished.

PAUL VANATA, *Guard*

Formerly a back, Vanata was converted into a linesman for the 1932 campaign and where he had been mediocre as a ball totter he developed into a first-rate man on the forward wall. His short stocky build made him a hard man for the opposition to run plays through or over. He did not escape Old Man Injury and missed the last part of the season. He was missed, too.

ROSS GERARD, *Guard*

Guards were plentiful and Gerard wasn't a regular the whole season. But when he wasn't started he was always sent into the fray to relieve a weary mate and though little but mighty he always gave the foe plenty to worry about. He is fast as greased lightning and nothing less than a locomotive can stop him. Next year will be his last.

FRANK LOMBARDO, *Center*

Lombardo will share the captaincy with Tedrick next fall. He is another mite but mighty. Weighing less than 150 pounds, he played center half the season regularly and the other half saw service as a relief man. Lombardo says himself that 1933 will be his banner year, so opposing centers will do well to take note. When he says a thing, he usually makes it good.

1908—MOUND—1933

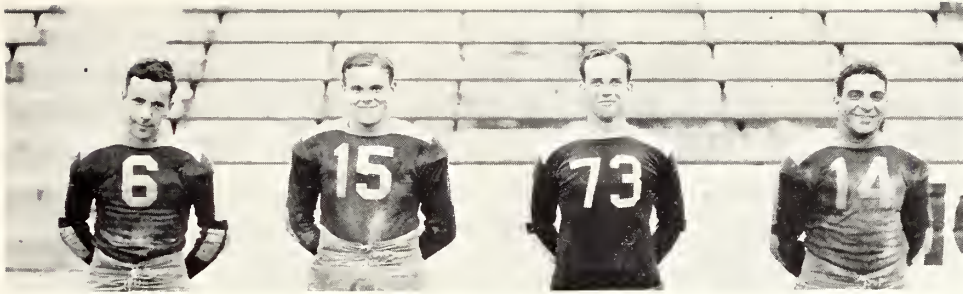

BYRON LINDLEY, *Guard*

One of the most valuable first year men Coaches Colebank and Ice have had the good fortune to come across in several seasons is Lindley, hefty westerner who saw a great deal of service at guard. He started most of the early season games. Later an injury hampered his play, but although he did not get the call for the opening kickoff some of the later battles he performed satisfactorily and helpfully in substitute roles.

ROBERT TEDRICK, *Guard*

Last season was Tedrick's third as a Fighting Teacher. A true indication of his worth was given by a squad when it voted at the end of the campaign to name him co-captain of the 1933 eleven. One of the few linemen weighing over the 200-pound mark, Tedrick is fast and aggressive. He pulls out of the line fast and is especially apt at leading the interference. His fourth and final year should be by all means the best in his long career of gridironing.

FRANK PALMER, *Tackle*

Palmer, a picture of huskiness, failed to make the first eleven in his third season of football play at Fairmont College, but he was regarded as one of the best substitutes on the squad. An injured knee in mid-season put him out of commission for a time but he came right back. Unless all signs fail, he should be in a regular position for every game next fall.

FRANK BILOTTA, *Tackle*

Bilotta is a two-year man. Plenty big, plenty tough, and plenty smart describes him to a tee. He takes particular delight in smearing enemy plays and playing in the opposing backfield. He's the kind of a player who can put the old fight into his mates and he never hesitates to do that little thing. A real "take it and dish it out" gridder, this fellow.

1908—MOUND—1933



FRANK TEACOACH, *End*

Coach Colebank thought before the start of the season that he was going to be hard pressed for ends, but as it turned out he wasn't. Teacoach was one of the reasons. Teacoach made a habit of playing hard football and it was a treat to see him perform at terminal.

ROBERT HAWKINS, *End*

Not greatly heralded in advance notices, Hawkins soon caused the coaches to open their eyes with his work on the end of the line. The brand of football he exhibited was so good that he could not be kept off the regular eleven and it was seldom that he did not start a game. He has three more years.

ANTHONY DELLIGATTI, *End*

"Cotton," as he is most familiarly known, gave football another try and played some of the best games of his career. Capable as ever, his long experience was beneficial to the rest of the team in tight places. He knew what should be done and when to do it.

JUNE SNODERLY, *End*

When a dependable wingman was needed to fill in a breach, the coaches had only to look in the direction of Snoderly, former star at Farmington High, who reported here for the first time last September. If he doesn't win for himself a regular berth next fall, the coaches and the rest of the squad will be surprised.

BEN MORGAN, *End*

Morgan failed to break into the headlines because the greater part of the time he saw service on the sidelines. He was in every game heart and soul, however, and when called upon he gave commendable account of himself. It was his final season and the Teachers will miss him.



1908—MOUND—1933

1933 Basketball Record

Waynesburg	41 — Fairmont	31
Waynesburg	53 — Fairmont	35
Fairmont	64 — Concord	34
Fairmont	53 — California	33
Fairmont	46 — California	34
Wesleyan	33 — Fairmont	29
Marshall	49 — Fairmont	44
Fairmont	43 — Shepherd	38
Fairmont	48 — Potomac	35
Marshall	29 — Fairmont	23
New River	44 — Fairmont	39
Fairmont	54 — Bluefield	34
Fairmont	37 — Concord	32
Salem	34 — Fairmont	29
Wesleyan	39 — Fairmont	37
New River	40 — Fairmont	37
Fairmont	54 — Bluefield	39
Potomac	46 — Fairmont	42
Bethany	48 — Fairmont	37
Fairmont	53 — Salem	35
Fairmont	52 — Shepherd	35
Fairmont	32 — Bethany	30

1908—MOUND—1933



1932 Basketball Squad

LIVING up to the custom of playing "in and out" ball, the Fairmont State Teachers College floor quint batted .500 for the 1933 season, winning 11 games and losing a similar number.

Waynesburg bumped the team off in the first two games of the season, but it came back to win three in a row. Then two more, both close affairs, were dropped before two in succession were won. Potomac State was included in this latter brace. The game was played at Keyser and Fairmont's victory ended a 17-game home winning streak for the men of George Parrish.

The team split even on a southern trip, lost to Salem and then came out on the losing end of two heart-breaking home games with Wesleyan and New River. Bluefield was beaten here, but Potomac State, in an extra period duel, gained revenge for the earlier licking handed it. Fairmont lost at Bethany. The team finished strong, taking Salem, Shepherd and Bethany in successive home games.

1908—MOUND—1933

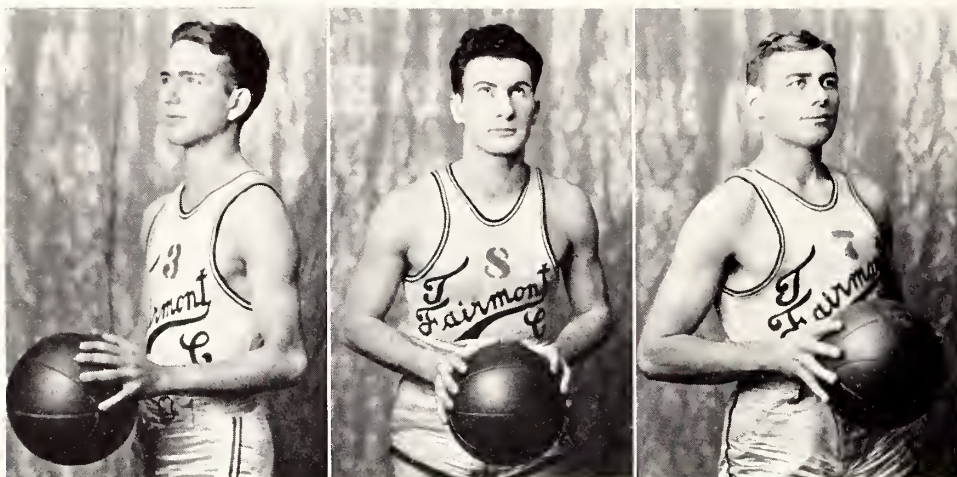

GEORGE ZUNDELL, *Forward*

George was wearing a Teachers' uniform for the second season and he improved as the season progressed. He never quite made the regular lineup, but he was one of Coach Colebank's most valuable substitutes and saw a great deal of service. It will take a lot to keep him off next year's team.

JAMES REDDICK, *Guard*

They first called him "Battlin' Jim." He was that in basketball all right, but a better term for him would probably be "Old Faithful." He was always ready to be inserted when he didn't start at the outset and never failed to give a grand account of himself. He could be depended upon to put new life into any sagging combination.

WALTER MASON, *Forward*

"Reeves" returned to college after absenting himself for a year. Fairmont was not in the least displeased. The basketball team in particular profited by his decision to re-enroll. An injured foot, suffered early in the season, hampered him to some extent for a period, but he at last recovered fully and played some mighty fine basketball for Coach Colebank. It's good to know we will have him back in 1933-34.

1908—MOUND—1933

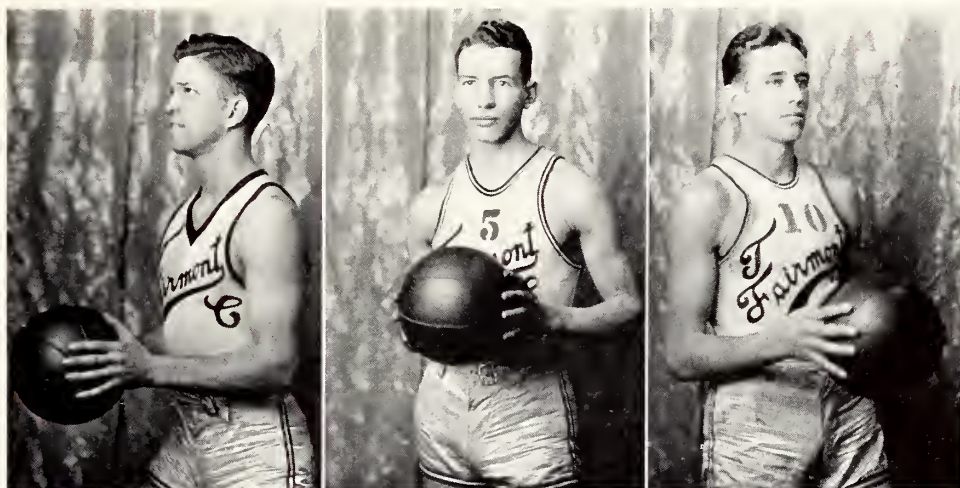

EUGENE STALNAKER, *Center*

Gene held the distinction of being the tallest man on the squad. Only lack of experience kept him from gaining a regular position. He played in the majority of the games and showed promise of developing into a regular in the not far distant future.

GAIL BARNES, *Guard*

Another guard and another "Old Faithful" or "Old Dependable." He had his bad nights, of course, when the ball just wouldn't drop through the netting for him no matter how hard he tried, but he also had his share of good evenings and when he was hitting it simply was too bad for the opposition. In addition to being a powerful scorer, he is a crack defensive player. And he'll be back, too.

WILFORD WILSON, *Center*

"Squib" was regular center and a good one. Not particularly tall, he gets off his feet nicely and can leap into the air on even terms with most any center he comes in contact with. Never before a high scorer, he dropped in many points for the Teachers during the 1933 season. It was his shooting which pulled them through several ball games which otherwise would not have been won.

1908—MOUND—1933

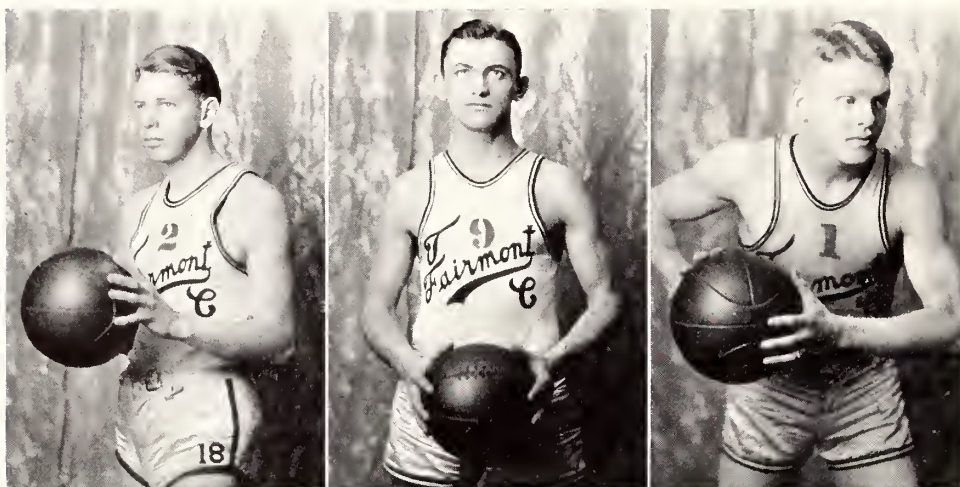

KENNETH BARNES, *Guard*

Another Barnes is coming on. Kenneth is his name and he was only a freshman during the 1933 season, but listen further. He showed plenty and unless all good signs fail he will develop into as good a player as his brilliant brother. He can shoot and guard just exactly like Gail and one thing he has on his elder is a bit more husky frame. You'll hear a lot of him before the end of the next three years.

RICHARD HAWKINS, *Forward*

"Hayseed" was another senior winding up his floor career. While he did not start some of the games, it seldom failed that he did not take part in portions of them. On several occasions his insertion meant the same to the team as a missing spark plug. He would step right in and proceed to start the team off on rallies which won ball games. It's too bad he's saying goodbye this year. We wish him the best of luck.

HERBERT BONAR, *Forward and Captain*

The kingpin scorer of the team was none other than its little blonde captain, Herb Bonar, who caged well over 250 points from his forward position. Fast as greased lightning, Bonar was one of the most vital links in the cogs of the Teachers' machinery. He proved equally as capable a leader as player. Although this was his last year, he had seen but three seasons of varsity basketball. Future opponents will be glad he's leaving, but Fairmont College isn't a bit.

1908—MOUND—1933

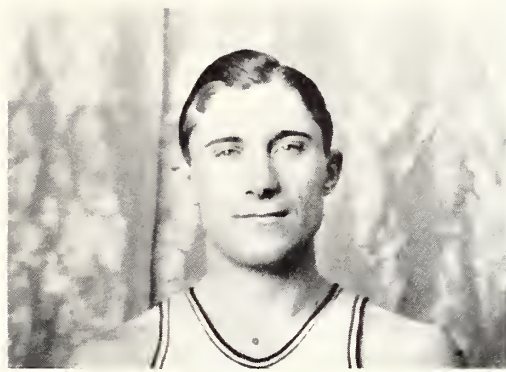

JOHN HORNYAK, *Guard*

Playing his fourth season of varsity basketball, "Butch" set out to make it his best. He accomplished his aim. He was here, there and everywhere in every game and drew the commendation of every opposing coach and player. Not big, he made up for that shortcoming in his ability to step lively and fight fiercely. He will be missed more than words can express.

1908—MOUND—1933

1932 Baseball

FAIRMONT State Teachers College enjoyed a successful baseball season in 1932. The team, composed mostly of veterans, played for the first time under the mentorship of Chris Lolos, former Middle Atlantic League outfielder. Coach Colebank turned over the job to Lolos so that he might give his time to the tutelage of the tennis squad.

The team got away to a poor start, losing to Marietta and West Virginia by lopsided scores, but soon struck its stride and began to chalk up victories. Wesleyan, California and a number of independent teams were among the victims of the Teachers, who also avenged the early defeat at Marietta's hands by winning from that nine in the final game of the season at Rosier Field.

The most thrilling game was that with California on the Pennsylvania field, which the Teachers came from behind to cop, 14 to 13.

The team during the early part of the season was below par both in hitting and pitching, but as the weather grew warmer the boys found their eyes and the hurling became much more potent. Roger Santee, freshman moundsman, proved to be a real find and it was his excellent work that paved the way for six victories. He was beaten only once. Valuable aid on the mound was lent him by Hugh Machesney and Pete Beatty, veterans playing their last year.

As a nucleus for his club this spring, Coach Lolos has veterans in "Butch" Hornyak, outfielder; Herb Bonar, infielder; Francis Huber, first base; Johnny Parks, catcher; Richard Hawkins, infielder; and Santee. New men include Bob Jones, outfielder; Charles Jones, outfielder; Otis Milam, outfielder; Wayne Swinger, infielder; Harry Staggers, shortstop; and June Snoderly, pitcher. Another player, Wilford Wilson, who formerly was an infielder, is aspiring for a pitching berth.

The season did not get away to an early start due to adverse weather which washed out the scheduled opener against Marietta at Marietta, Ohio, April 15. Before the season is over, approximately 12 games will have been played, including varsity combats with West Virginia, Salem, Glenville and California.



1908—MOUND—1933



Mattingly

Manley

Sharp

Fairmont College put a varsity tennis team into inter-collegiate competition for the first time last spring. The results were remarkable. A powerful six-man aggregation was worked out by Coach Colebank and the final check-up showed four victories for the team as against three defeats.

1908—MOUND—1933



Vincent

Brown

Powell

Tom Powell, who later won the Fairmont City championship, was No. 1 man and he lost only one match. Londo Brown, No. 2 man, was nearly on a par with Powell. There was little difference between Jack Sharp and Rex Manley. Kurtz Mattingly and Lantz Vincent brought up the rear guard, with Delmar Yost taking part intermittently.

1908—MOUND—1933



Miss Laura F. Lewis

MISS Lewis is one of our most capable and interesting pedagogians. Interest in her classes never lags, for she has the rare ability to bring out the best work possible from her students, and they are so surprised to find that they can do really acceptable work that they do twice as good work as they are accustomed to do.

Miss Lewis is one of the most staunch supporters this school has ever had. She is to be found encouraging every effort toward the good of the school, especially the work of the publications.

During her long period of service here, she has helped many a struggling English major to find light in pursuance of the correct. Long life and full measure to you, Miss Lewis!



Campus ∞
Organizations ∞



1908—MOUND—1933



Officers Of The Student Body

<i>President.....</i>	EUGENE ROBINSON
<i>Vice President.....</i>	GRACE BOGGESS
<i>Secretary.....</i>	NELLIE JO McCARL
<i>Treasurer.....</i>	LUCILLE BURTON
<i>Sergeant-at-Arms.....</i>	LAWRENCE NUZUM

1908—MOUND—1933



Student Council

STUDENT government was inaugurated in Fairmont State Teachers College November 7, 1907, under the guidance of Dr. C. J. C. Bennett, president of the institution at that time, and has been in use ever since. It has had an interesting history. In 1911 its existence was threatened by a misunderstanding between the president of the school and the president of the student body. For a time it seemed that the organization was not to endure. Difficulties were soon straightened out and nothing came of the affair. That same year, 1911, the constitution was lost and the organization continued to operate without one for ten years. In 1921 a new constitution was drafted. However, during those ten years, a social committee had the highest power for a time, and for a period the athletic council reigned. In 1924 a new constitution was made, and in 1928 was discarded for still another one, which is in use at the present time with revisions and amendments.

1908—MOUND—1933



Executive Committee

THE Executive Committee is composed of seven members, two students being added in 1931 by Constitutional Amendment. The committee has complete organization and administration of the social calendar and granting of social privileges. Members of the council make a special effort to perform its duties in a manner highly satisfactory to the organizations and clubs which are subordinate to the committee. The Vice President of the Student Body, who is automatically the chairman of the committee, the two deans serving ex-officio, one additional faculty member, and three students compose the group. The latter four are selected by a committee of the whole.

MEMBERS OF THE COMMITTEE

<i>Chairman</i>	GRACE BOGCESS
<i>Dean of Women</i>	DORCAS PRICHARD
<i>Dean of Men</i>	JOHN W. PENCE
<i>Faculty Member</i>	RUTH STALEY
<i>Student Member</i>	ESTELLE DRUMMOND
<i>Student Member</i>	MILDRED COSGRAY
<i>Student Member</i>	LEWIS MORGAN



1908—MOUND—1933



Inter - Fraternity Council

THE Inter-Fraternity Council is a group consisting of one member from each of the several social fraternities and sororities on the campus. The Council has its own constitution and has full power and authority over fraternal affairs.

The annual Pan-Hellenic dance was held in the Armory December 16, 1932, featuring Weldon Williams and Eddie Barretts' orchestras. Ann Pangle Williams was general chairman of the affair with the other members of the Council serving on the committee.

OFFICERS

President.....DORIS HUTCHINSON—Σ Σ Σ
Vice President.....ANTHONY DELLIGATTI—Σ T Γ
Secretary.....CHARLES ZUNDEL—T B I
Treasurer.....MARGUERITE FITTRO—Σ Θ P

DELEGATES

Ann Pangle Williams—Σ Σ Σ Janet Ankeny—B Ψ B
 Louis Morgan—O Π Mary Zinn—A Δ X
 Ruth Riheldaffer—Γ X X

1908—MOUND—1933



Alpha Chapter Lambda Delta Lambda

ALPHA Chapter of Lambda Delta Lambda, National honorary physical science fraternity, was organized at Fairmont State Teachers College in 1925 by students primarily interested in chemistry. The purpose of the fraternity is to promote interest in the study of the physical sciences. It has accomplished its objectives, in large measure, and now ranks as one of the outstanding honorary societies of our campus.

OFFICERS

<i>Acting President</i>	LEON CARROLL
<i>Secretary-Treasurer</i>	ALLEN CUNNINGHAM
<i>Advisers</i>	{ C. D. HAUGHT
	{ HAROLD F. ROGERS

MEMBERS

Ben Morgan
Charles Zundell
Lawrence Nuzum
Allen Cunningham

Leon Carroll
Shirley Wilson
Harry Hobbs
Charles Freidman

Carson Nay



1908—MOUND—1933

Beta Omega Chapter Kappa Delta Pi

BETA Omega Chapter of Kappa Delta Pi, national honorary education fraternity, was established on the campus of Fairmont State Teachers College in 1931, with twenty charter members. The members are selected from the upper quartile of the Junior and Senior College classes, faculty members, and former students of high scholastic standing. The purpose of the organization is the fostering of research and progress in the teaching field.

OFFICERS

President.....VALERA LYNCH
Vice President.....JUSTIN McCARTY
Secretary-Treasurer.....MARY WHITE
Counselor.....OLIVER SHURTLEFF

MEMBERS

Students

Geraldine Ahern	Mildred Carlisle
Elizabeth Akins	Rilla H. Dragoo
Juanita Bartlett	Inez Funk
Lottie Bell	Eleanor Howard
Grace Boggess	Andrew Musgrove
Betty Lee Boyers	Ann Rigg
Esther Brown	Emma Louise Stealey
Ruth Butcher	Frank Talbot

Mary Margaret Wrick

Faculty

Edna Miller	Ruth Ferguson
Frank Hall	Mahala D. Prichard
Maude Hull	Hadden Rhodes
Blanche Gibson	Edna Richmond
Ethel Ice	Joseph Rosier
Louise Leonard	Mary Shurtleff
M. E. McCarty	Raleigh Ward
Pearl Sands McCarty	Sara M. Watts

Frank S. White

Honorary Members

Mrs. N. R. C. Morrow	Dr. Francis Shreve
----------------------	--------------------

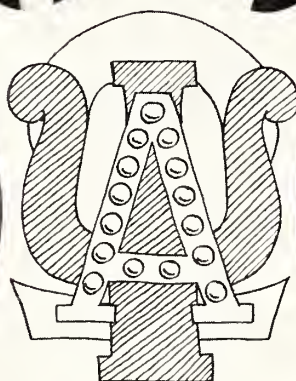
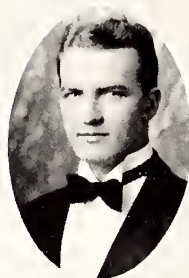
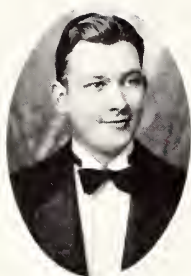

1908—MOUND—1933

Alpha Chapter Alpha Psi Omega

FAIRMONT College's chapter of Alpha Psi Omega is the first of a long and distinguished line — a line which has lengthened in the eight years since its inception under Paul F. Opp, Grand Business Manager of the national organization and editor of the Playbill, the fraternity's magazine, to a grand total of over 100 chapters. The Chapter roll includes the names of many of the leading colleges of this country: University of Maryland, Iowa Wesleyan, Washington University, Colgate, Temple University, University of South Carolina, to name only a few of the more distinguished ones.

The fraternity is purely an honorary one, designed originally for the purpose of rewarding students interested in the field of drama for faithful and enthusiastic service and achievement in that field. All work incidental to production is credited along with a definitely stated amount of acting points; thus, the fraternity is able to bestow its reward to a representative group of dramatic workers.

The most note-worthy achievement of the fraternity this year was the production of the old morality play "Everyman." Both the actives and the alumni members took part in this performance. The play was given with all its medieval splendor greatly, enhanced by the superb acting of Ralph F. Doolittle Jr., Grand Director of the Cast.

OFFICERS

Grand Director.....RALPH F. DOOLITTLE JR.
Worthy Playwright.....LOTTIE BELL
Grand Business Manager.....IRVING SMITH, JR.

MEMBERS

John W. Bloom	Herman Butler
Lillian Rae Carroll	Paul F. Opp
Oliver Shurtleff	Lawrence Wallman
Esther Brown	Charles Zundell
Louis Morgan	Ben Morgan
Edward W. Eardley	Ann Rigg
Robert Numm	John M. Riggs
Nancy Ruth Haught	Henry J. Black
Eugene Robinson	Maureen Amos

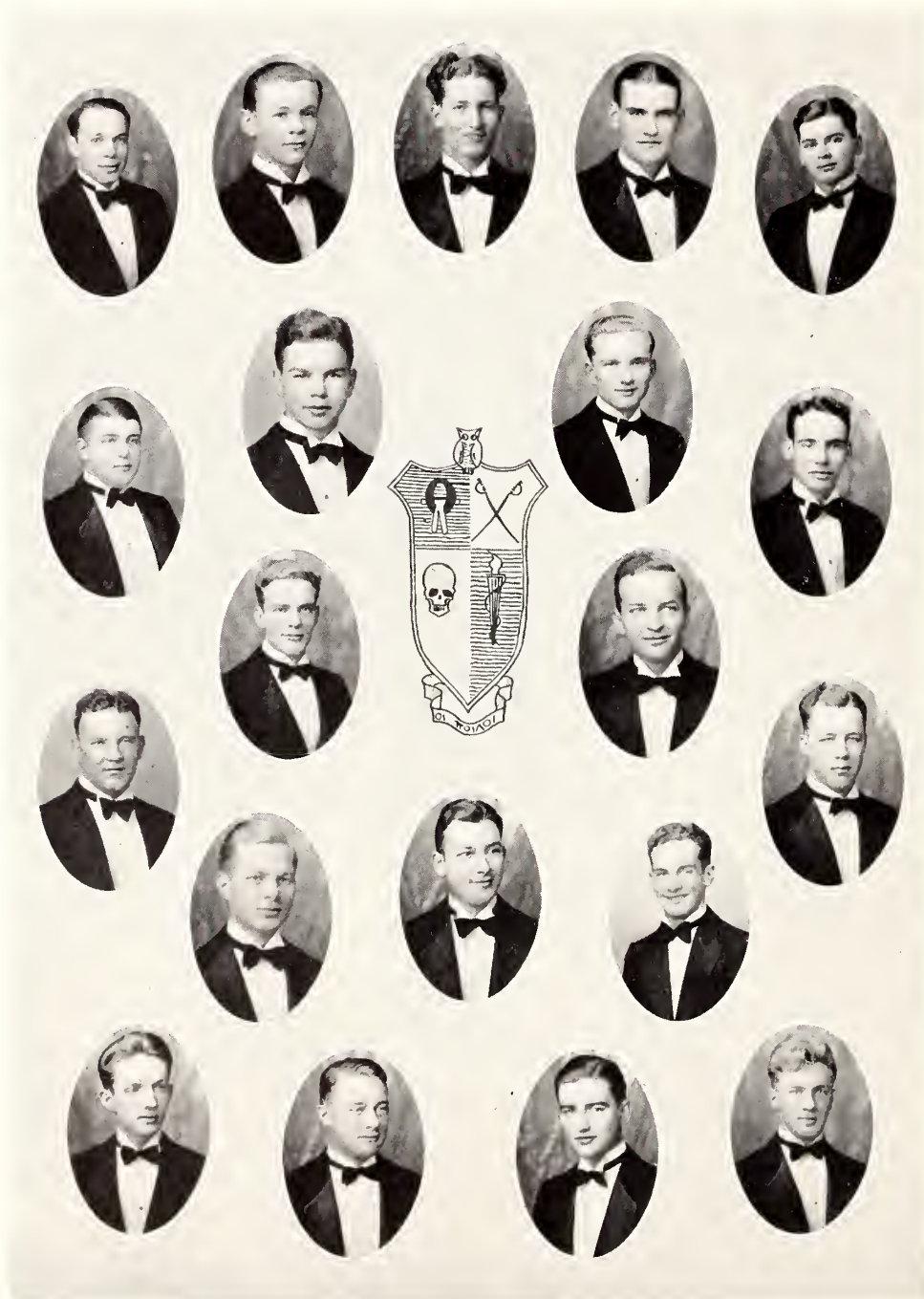

1908—MOUND—1933

Omicron Pi

THE Omicron Pi Fraternity was organized in the spring of 1927 and was recognized by the Student Council, January 10, 1928. Since that time it has grown steadily and has become one of the outstanding organizations on the campus.

Omicron Pi has been a pioneer in many worthwhile activities in college life and has never been a laggard in supporting those good measures introduced by others. In this year of depression and hard times the Fraternity has endeavored to meet the conditions by eliminating those things which were not essential to the growth of the organization.

The Fraternity at all times tries to uphold those ideals on which it is founded: fellowship, loyalty, honor, and good will both among its members and among other campus groups.

OFFICERS

<i>President</i>	JOSEPH W. FORDYCE
<i>Grand Councillor</i>	LOUIS MORGAN
<i>Treasurer</i>	JOHN LUMENS
<i>Councillor</i>	STANLEY BERDINE
<i>Secretary</i>	CARL HAWKINS
<i>Corresponding Secretary</i>	LAWRENCE NUZUM
<i>Sergeant-at-Arms</i>	CARL LOSH
<i>Faculty Advisers</i>	} DR. I. F. BOUGHTER C. M. ROBERTS

MEMBERS

Edward Carrollt	Herman Butler
William Ullom	Herbert Thompson
Paul Hood	Kenneth Fatkin
Lane Bryan	Joseph Ford
Earl Straight	John K. Hartley
John W. Bloom	John W. Devison Jr.
Glenn Bradley	Merrill Hood
Eugene F. Rogers	Guy R. Ireland
Carl Moran	Jack Fear



1908—MOUND—1933

Gamma Chi Chi

THE Gamma Chi Chi Sorority was organized in November, 1926, with six charter members. It was the first sorority on the campus and its membership the first year was limited to Morrow Hall girls. The next year the members were chosen from the ranks of the entire student body.

This organization endeavors to maintain a high scholastic standing, and to take an active part in all school activities. It has become traditional with the sorority to assist the faculty in registration.

Gamma Chi Chi has the largest active membership of any sorority on the campus.

OFFICERS

<i>President</i>	BETTY LEE BOYERS
<i>Vice President</i>	RUTH RHELDAFFER
<i>Secretary</i>	ELIZABETH DOBBIE
<i>Treasurer</i>	DORIS JACKSON
<i>Faculty Adviser</i>	BLANCHE PRICE
<i>Sponsors</i>	{ LOUISE LEONARD
	{ MARY B. PRICE
	{ HAZEL BASKETT

MEMBERS

Geraldine Ahern	Ann Barry
Helen Barry	Lottie Bell
Betty Crawford	Eleanor Cunningham
Alice Rose Cunningham	Edna Devison
Estelle Drummond	Louise Foster
Virginia Gall	Helen Haggerty
Betty Himelick	Eleanor Hoult
Marjory Hoult	Eleanor Howard
Dorothy Jackson	Elizabeth Jones
Charlotte Koen	Beatrice Lane
Mary Moore Miller	Sara Lee Patton
Helen Rose	Betty Ross
Jane Staggers	Rosemary Smith
Christine Wallace	Margaret Tate

PLEDGES

Anna C. Coyne	Myra Goodwin
Lucille Hawkins	Laura Jane Henderson
Kathryn Morgan	Virginia Rittenhouse
Martha Southern	Mildred Southern
Mary Eleanor Talbott	

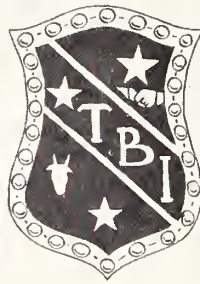

1908—MOUND—1933

Tau Beta Iota

FOUNDED in November, 1925, by a group of young men who thought there was an ever increasing need for fraternal organizations on our campus, the T. B. I. Fraternity became a reality. T. B. I. being the first social fraternity on the campus immediately set up an objective of promoting better college spirit and scholastic achievement. This perhaps is the one reason more than any other single factor why this organization has always been an outstanding fraternity of Fairmont State Teachers College.

To gain the ranks of this Fraternity is not easy; one must first prove outstanding ability in some line of extra-curricular activity; he must set a high scholastic standard; and, above all, he must be a person of unquestionable character.

The social events of this fraternity are always looked forward to by the entire student body. Three expense dances were sponsored this year by the organization, and the members wish to express their thanks to the student body for the support they received.

The black and gold shield of the Fraternity is an inspiration to every new male student in school.

OFFICERS

<i>President</i>	WILBUR JONES
<i>Vice President</i>	GEORGE OWEN ZUNDELL
<i>Secretary</i>	HARRY MCCOY
<i>Treasurer</i>	JAMES REDDICK
<i>Sergeant-at-Arms</i>	EUGENE STALNAKER
<i>Faculty Advisers</i>	J LAWRENCE WALLMAN GEORGE HUNT

MEMBERS

Robert Garrett✓	Billy Springston
James Dellosa	Don Marshall
John Thomas Evans	June Snoderly
Charles Zundell	Glen Kerns
Ralph Doolittle	Raymond Michael
Ben Morgan	Lonnie Ash
Billy Glenn	Fred Harless
Robert Callahan	Forrest Crane
John Thomas Evans	Tom Wilshire
Robert Tedrick	Herb Bonar
Frank Palmer	John Hornyak
Richard Steel	Jack Sharp
Pete Williams	James Altman
Tom Powell	Paul Sybert
Dale Hall	Carvel Phillips
Paul Hanley	Richard Gill
Walter Glenn	John Ford



1908—MOUND—1933

Alpha Kappa Chapter Sigma Sigma Sigma

THE Sigma Sigma Sigma Sorority made its appearance on the college campus in May, 1930, when the local Tau Tau Tau, second oldest sorority, became nationally affiliated with the oldest known national educational sorority. Sigma Sigma Sigma was founded at Farmville, Va., in 1898 and has to date thirty alumnae chapters.

The aims of the sorority are to establish among its members a perpetual bond of friendship, to develop in them strong womanly character, and to impress them with the high standards of the teaching profession. This group believes that only through friendship and fellowship can a truly democratic spirit be developed on the campus, and it is attempting to do its bit toward developing this spirit by extending an offer of friendship and co-operation to every organization. Sigma Sigma Sigma Sorority's biennial convention will be held in July in Chicago, the scene of the World's Fair.

OFFICERS

<i>President</i>	RUTH R. BARNES
<i>Vice President</i>	MARGARET K. MORRIS
<i>Treasurer</i>	ELEANOR HITE
<i>Recording Secretary</i>	LUCILLE PARSONS
<i>Corresponding Secretary</i>	GRACE FOX
<i>K. G.</i>	NELLIE LOUISE STRICKLER
<i>Faculty Adviser</i>	MRS. I. F. BOUGHTER
<i>Patronesses</i>	{ MISS RUTH STALEY
	{ MRS. JOHN W. PENCE
	{ MISS ELIZABETH STONE

MEMBERS

Louise Boyers	Alene McClung
Nellie Carroll	Marguerite McKeen
Catherine Coffindaffer	Lucille McDaniel
Dorothy DeTurk	Hazel Morgan
Fairy Downs	Mary Ellen Michael
Evelyn Dolly	Ann Miller
Marie Dolly	Mary Emily Summerville
Clara Farr	Virginia Shaw
Helen Gooding	Agnes Williams
Mildred Hoey	Lorraine Wilson
Grace Hoey	Ann Pangle Williams
Doris Hutchinson	Phyllis Wolverton
Helen Jarvis	Helen Jenkins

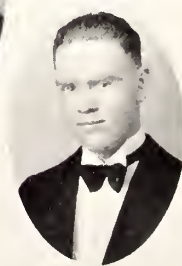
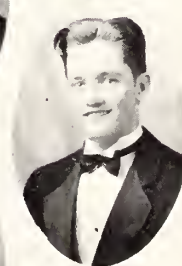
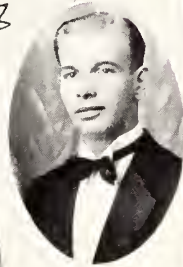
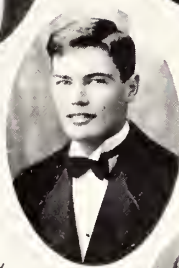

1908—MOUND—1933

XI Chapter Sigma Tau Gamma

THE Sigma Tau Gamma Fraternity is the oldest national teachers college fraternity in the United States. It is also the largest, with eighteen active chapters and over two thousand members. The Fraternity was organized at Missouri State Teachers College in Warrensburg, Missouri.

Xi Chapter of Fairmont State Teachers College was organized March 23, 1929, and has been active on the campus since that time.

Sigma Tau Gamma stands for high ideals, scholarship, and good college spirit. The purpose of this progressive group of young men is to do everything in their power to aid the college in any way possible.

OFFICERS

<i>President</i>	LEWIS VANGILDER
<i>Vice President</i>	WILLIAM HOLBERT
<i>Secretary</i>	ANDREW MUSGRAVE
<i>Treasurer</i>	LOREN LINDLEY
<i>Corresponding Secretary</i>	ELLSWORTH RESSEGER
<i>Sergeant-at-Arms</i>	ANTHONY DELLIGATTI
<i>Chaplin</i>	FRANK TALBOTT
<i>Sponsor</i>	M. E. McCARTY

FACULTY MEMBERS

C. D. Haught	C. A. Lindley
E. L. Lively	P. F. Opp
J. W. Pence	H. S. Rhodes
Oliver Shurtleff	H. A. Shutts

F. S. White

ACTIVES

Earl Blackburn	Charles Boor
Roy Francis Brammer	Ralph Calabrese
William Coffield	John Downey
Cecil Daugherty	David Harley
Leslie Haught	Ernest Knaggs
Lawrence Linn	Byron Lindley
Harold Limpert	Gilbert Mason
Robert Nunn	Eugene Robinson

Fred Swadley

PLEDGES

Thurman Butler	Max Collins
James Cooper	Robert Davis
Sterling Fleming	Glen Grimes
Jack Haught	Kenneth Hawkins
Daniel Pacifico	John Rosenberger
Robert Ryan	Hubert Springston



1908—MOUND—1933

Sigma Theta Rho

THE Sigma Theta Rho Sorority was the third social sorority to be established on the College campus, being recognized by the Student Council, October 17, 1929. Eighteen charter members made up the group. The Sorority has taken an active part in social activities and other campus affairs.

Sigma Theta Rho aims to promote fellowship, loyalty, honor, and good will among its members and among other campus organizations. It directs its efforts toward those things which will develop a democratic spirit and which are for the common welfare of the college.

OFFICERS

<i>President</i>	MILDRED SULLIVAN
<i>Vice President</i>	DORIS KOON
<i>Secretary</i>	WILLETTE HOULT
<i>Treasurer</i>	LILA BROWN
<i>Alumnae Secretary</i>	ESTHER BROWN
<i>Pledge Master</i>	ENID NOLAND
<i>Sergcant-at-Arms</i>	ELOUISE POSTLETHWAITE
<i>Faculty Adviser</i>	MEDORA M. MASON
<i>Patroness</i>	SARAH M. WATTS

MEMBERS

Lucille Burton	Martha Pepper
Anna Lee Carter	Willa Richmond
Eleanor Doolittle	Ruth Shaffer
Margaret Fittro	Gladys Sheltman
Jean Kenna	Helen Smouse
Valera Lynch	Mabel Vincent
Sarah Mapel	Rebecca Walls
Caroline McKinney	Geraldine Wolford



1908—MOUND—1933

Alpha Delta Chi

ALPHA Delta Chi was the fourth social sorority to be formed on the campus. The Sorority was organized in 1930, and with its eighteen charter members was recognized by the Student Council in December of the same year.

The aims of Alpha Delta Chi are to uphold and help to carry on the traditions of the college, to promote a true democratic spirit, and to aid in making the name of Fairmont State Teachers College revered and honored. This organization also endeavors to maintain a high scholastic standing and to take an active part in school activities.

OFFICERS

<i>President</i>	MARY MARGARET WRICK
<i>Vice President</i>	MARY V. ZINN
<i>Secretary</i>	GENEVIEVE McCOY
<i>Treasurer</i>	JEAN HAYMOND
<i>Faculty Adviser</i>	ALICE VIRGINIA COOK
<i>Patronesses</i>	{ MRS. GEORGE R. HUNT MRS. HELEN TARLETON MRS. OLIVER SHURTLEFF

MEMBERS

Dorothy Bartgiss	Helen Bish
Nell Boggess	Velma Cathers
Mildred Cosgray	Naomi Curry
Crystal Fleming	Ora Fowler
Veda Gorman	Betty Hall
Florence Hall	Ruth Holland
Marie Hart	Jean Haymond
Margaret Lemley	Genevieve McCoy
Avanelle McDanials	Katherine Nunn
Julia Nutter	Elizabeth Rieder
Flora Thomas	Jean Thompson
Mary White	Elizabeth Wrick
Mary Margaret Wrick	Mildred Wright

Mary Virginia Zinn



1908—MOUND—1933

Beta Psi Beta

BETA Psi Beta Sorority was recognized by the Student Council, February 19, 1931 when it became the fifth sorority on the campus. The Sorority endeavors to promote scholarship, sportsmanship, and fellowship among its members, and to help in developing a co-operative and friendly spirit in the college.

The tea-dance given each spring in honor of the other sororities and fraternities is one of the outstanding social functions of the year.

OFFICERS

<i>President</i>	JANET ANKENY
<i>Vice President</i>	EDITH CRIST
<i>Vice President</i>	RUTH HOLDEN
<i>Pledge Master</i>	VIRGINIA COVALT
<i>Secretary</i>	OPAL MADDEN
<i>Treasurer</i>	HELEN SMITH
<i>Reporter</i>	GRACE FLEMING
<i>Adviser</i>	BESSIE K. CRYSTAL
<i>Sponsor</i>	EDNA M. RICHMOND
<i>Patroness</i>	MRS. C. D. HAUGHT

MEMBERS

Eleanor Hayes	Catherine Algeo
Nellie Jo McCarl	Catherine Price
Juanita Bartlett	Helen Virginia Reed
Doris Ann Booth	Elizabeth Richardson
Alice Virginia Crist	Dessie May
Estella Nutter	Rae Carroll
Joanna Baker	Eloise Hely
Thelma Bush	Mary Bailey
Lorraine Hall	Charlotte Prickett

PLEDGES

Mary Wottring	Helen Snyder
Virginia Lee Wilson	

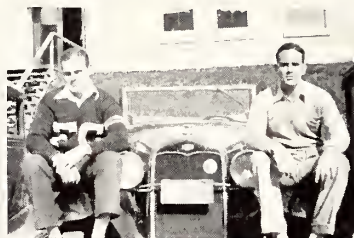

"POOR FORD"



"FRAMED"



"JUST FRIENDS"



"NIK-A-TIN"



"GUESS WHO??"



"FEATHER"



"SOME CLASS~"



"Bob"



1908—MOUND—1933



Everyman

THE Alpha Cast of Alpha Psi Omega on December 13th presented as its annual production "Everyman," the old morality play, dating back to pre-Shakespearean days. The play, ably directed by L. A. Wallman, met the approval of a large and appreciative audience. Ralph Doolittle Jr. played the leading role of "Everyman."

CAST

Oliver Shurtleff
William Lawson
Herman Butler
Ralph Doolittle Jr.
John W. Bloom
Robert Nunn
Lottie Bell
John Riggs
Mary Olive Eddy
Paul Powers
Ann Rigg

Paul F. Opp
Joseph Viggiano
Eugene A. Robinson
Ben Morgan
Edward W. Eardley
George Riggs
Wilbur Knight
William Pflock
Louise Heim
Evan Hopkins
Bettie Carpenter

Thomas Evans

1908—MOUND—1933



Houseparty

THE Masquers opened their season with the presentation of "Houseparty," written by Britton and Hargrave. This play presents life in a fraternity house with its comedy and tragedy.

The three main roles were cleverly played by Marion Berry, Eugene Robinson, and Mary Moore Miller.

THE CAST

<i>Alan Bradford</i>	MARION BERRY
<i>Ronald Evans</i>	EUGENE ROBINSON
<i>Sally Andrews</i>	MARY MOORE MILLER
<i>Florence Milligan</i>	ADDAMAE MURPHY
<i>Hortense Pfeiffer</i>	FLORENCE POWELL
<i>Mrs. Milligan</i>	MARTHA GAINOR
<i>Mrs. Wilt</i>	MAURINE AMOS
	VIRGINIA TETRICK
<i>Mrs. Rutherford</i>	LOTTIE BELL
<i>Edward Canby</i>	JOHN MCINTIRE
<i>Darrow Jenckes</i>	EVAN HOPKINS
<i>Doris Callander</i>	ESTELLE DRUMMOND
<i>Malcolm F. R. Wilt</i>	FRED OLIKER
<i>Bill Warren</i>	RALPH DOOLITTLE
<i>Chick Smyth</i>	JOHN M. RIGGS
<i>Marrienne</i>	LOUISE BOYERS
<i>Bud Davis</i>	PAUL JENKINS
<i>Beatrice Cruling</i>	RUTH OWEN
<i>James</i>	PHILLIP KENNEDY
<i>Jack</i>	ROBERT NUNN
<i>Peter the Prim</i>	LOUIS MORGAN
<i>Helen</i>	HELEN Haggerty
<i>Joe</i>	JOSEPH ZASLAFF
<i>Ann</i>	ANN PANGLE

1908—MOUND—1933

The 4th Annual Intercollegiate One - Act Play Contest

THE Masquers, for the second time in four years, were the hosts to the other colleges of the state when they staged the 4th annual one-act play contest in our auditorium.

Faithful committees served efficiently in the various departments of production and Fairmont was congratulated by the visiting casts on their excellent completion of the arrangements.

The heads of the various committees were: Stage, Irving Smith; Properties, Walker Thomas; Housing, Lottie Bell; Entertainment, Nancy Ruth Haught; Refreshments, Mary Katherine Kennedy and Belledonna Booth; Publicity, Phillip Kennedy; Finance, Edward W. Eardley.

Fairmont's entry in the contest was "Apartments to Let" by Lindsey and Nugent, a fast moving and clever comedy which placed third in competition. The cast was composed of Helen Boggess, Mary Moore Miller, Nancy Ruth Haught, and Walker Thomas. Marshall College won first place with "Where the Cross is Made" by Eugene O'Neill; Glenville was awarded second place, presenting, "The Man Who Died at Twelve O'clock" by Paul Green.

Other schools participating were: Shepherd College, Concord College, and Potomac State. The plays were judged by Carl D. Cass of the University of Pittsburgh.



1908—MOUND—1933



Intercollegiate Debating

THE Fairmont debating season got under way on February 8th when the affirmative team consisting of Joseph Fordyce and Marshall Brown, and the negative team composed of Justin McCarty and Edward W. Eardley journeyed to Keyser, Hagerstown, and Shepherdstown. There to debate Potomac State in two debates at Keyser, and to meet Shepherdstown in a radio debate at Hagerstown, and in the evening at the Shepherd Teachers College auditorium. The proposition debated on the trip was the limitation of incomes, inheritances, and gifts.

Samuel Broidy, Harold Fortney, Joel Johnson and William Strouss accompanied by Dr. Ward made the second trip of the season to Slippery Rock and West Liberty. On February 15th the former school was visited by the negative team of Broidy, Fortney, and Johnson who debated on the cancellation of the inter-allied war debts. The following day the affirmative team of Fortney and Strouss met West Liberty on the limitation of income question.

On February 15th the two debating teams of Shepherd College were entertained. On the 16th the West Liberty affirmative team met the Fairmont negative composed of McCarty and Eardley on the limitation question. On February 21st a dual debate was held with California State Teachers College, at California, Pa. The California affirmative team met the Fairmont negative team in the afternoon

1908—MOUND—1933

at Fairmont on the war debt question; in the evening the affirmative team composed of Fordyce, Eardley, and McCarty accompanied by Dr. Boughter went to California and debated in the college auditorium.

The annual radio debate at the convocation exercises was held on Thursday, February 23rd. Bethany was the opponent. The war debt question was used with the affirmative, Fordyce and Eardley debating. In the afternoon a debate of the Oregon type was held with the Fairmont team of Johnson, McCarty and Broidy upholding the negative.

The Wesleyan College team was debated at Fairmont on February 27th; the limitation of incomes question was used, Eardley and McCarty debating for Fairmont. On March 1st two debates were held with Baldwin Wallace College of Berea, Ohio in the Fairmont High School auditorium. The cancellation of debt proposition was used; Eardley, Fordyce, Broidy, and Johnson debating for Fairmont.

A dual debate with Glenville was held on March 8th, Glenville coming to Fairmont in the afternoon and upholding the negative side of the limitation of income question with Fordyce and Brown debating the affirmative. In the evening Eardley and McCarty debated the affirmative in the Glenville Auditorium. The affirmative of Strouss and Fortney journeyed to Wesleyan on March 13th and debated on the limitation question.

Fairmont attended the state tournament held at Huntington on March 17th. The limitation question was used. Eight schools were represented. The Fairmont affirmative team of Fordyce and Brown met the Shepherdstown negative; the Fairmont negative team of Eardley and McCarty met the Potomac State affirmative. Potomac State was declared the winner of the tournament.

Fairmont last year established a chapter of Kappa Gamma, honorary speech association. Plans are now on the way to hold the first annual tournament at Fairmont on April 21st and 22nd. Debates for men and women, extempore, oratory, and expression contests are to be held. The schools who have the invitation to be

1908—MOUND—1933

present are: Kent State College, Arkansas State College, Ohio University, Marshall College, Slippery Rock, Shepherd College, California State Teachers College, and Fairmont. Many other contestants are expected.

The debate squad this year consisted of the following:

Joseph Fordyce
Marshall Brown
Samuel Broidy
Joel Johnson

Edward W. Eardley
Justin McCarty
William Strouss
Harold Fortney

Dr. I. F. Boughter acted as the coach.



1908—MOUND—1933



Y. W. C. A.

THE Young Women's Christian Association, the oldest organization on the campus for women, has a membership of more than one hundred. The organization has broad aims which are: to broaden religious experience; to develop social attitudes; to help build character; to develop leadership; to create friendships; to widen horizons; to help girls to grow; to serve the campus, community, and state; and to give girls worth while activities in work and recreation.

Some specific work of the organization has been: welcome for new students, discussion group meetings, Christmas pageant, vesper services, Mardi Gras, social service work, banquets and parties.

The Y. W. C. A. has been particularly active this year and unusual enthusiasm has been shown for its activities.

CABINET MEMBERS

<i>President</i>	VALERA LYNCH
<i>Vice President</i>	MARGARET BRILL
<i>Secretary</i>	MARY WHITE
<i>Treasurer</i>	SADIE SMITH
<i>Finance Chairman</i>	RUBY MAE HANNAH
<i>Candy Chairman</i>	MABEL VINCENT
<i>Program Chairman</i>	LOTTIE BELL
<i>Devotional Chairman</i>	PAULINE WADSWORTH
<i>Music Chairman</i>	MARGARET BRILL
<i>World Fellowship Chairman</i>	HELMA TURNER
<i>Social Chairman</i>	BETTY LEE BOYERS
<i>Publicity Chairman</i>	MAXINE MCGEE
<i>Service Chairman</i>	MARJORIE HOULT
<i>News Editor</i>	HELMA TURNER
<i>Advisor</i>	MISS EDNA MILLER

1908—MOUND—1933



Y. M. C. A.

HAVING been founded in 1921, the Y. M. C. A. holds the honor of being the oldest campus organization. The foremost purpose of the "Y" is to lead students to faith in God and thence to better living. It serves as a gathering of serious and sincere men students, regardless of fraternity, nationality, or religion, to study the problems of the college, the state, and the nation.

In fulfilling its purpose, the "Y" has proved to be a worthwhile organization for both men students and male members of the faculty.

OFFICERS

<i>President</i>	LONNIE L. ASH
<i>Vice President</i>	E. C. WILSON, JR.
<i>Secretary-Treasurer</i>	FRED J. HARLESS

1908—MOUND—1933



College Chorus

THIS year the College Glee Clubs have been combined making one chorus of sixty-five voices. In the fall after the opening of school, the chorus presented a musical drama, "From the Yellowstone" by the American composer of Indian Music, Lieurance.

In the second semester the chorus presented an all musical program in Student Body during National Music Week. The chorus presented a group of songs by American composers and as a climax to the program presented a cantata, "The Village Blacksmith," also by an American composer, Gaines. The chorus was assisted by Mrs. Jean Billingslea-Johnson, soprano, of Fairmont, and Mr. William S. Price, baritone, of Morgantown, who presented a group of solos as well as carried the solo parts in the cantata. The chorus was accompanied by the college orchestra under the direction of Miss Ruth Staley, with Margaret Brill, the official accompanist for the chorus, at the piano.

Miss Mary B. Price directed the chorus throughout the year, and arranged and directed the official program.

1908—MOUND—1933



A - R - T Club

THE A-R-T Club was founded at Fairmont State Teachers College, early in 1933, by a group of students interested in the artistic phase of every day life.

The name A-R-T has a three-fold meaning to the members of the club. Appreciation, Recreation, and Technique are the standard upon which the club was organized. The purpose of this body is stated in the name; appreciation of good art; a recreational project with no scholastic credit; and a development of skill and technique in creative work.

OFFICERS

<i>President</i>	JUSTIN S. McCARTY
<i>Vice President</i>	LOTTIE BELL
<i>Secretary</i>	JOANNA BAKER
<i>Treasurer</i>	RUBY MAE HANNAH
<i>Sponsors</i>	{ LAURA F. BRIGGS
	{ RUTH FERGUSON

MEMBERS

Edna Atha
Lillian Rae Carroll
Eleanor Hayes
Hilda Herod
Eloise Hely
Robert Jones

Jimmie McDaniels
Byron McMillan
Maxine McGee
Agnes Newlon
Julia Nutter
Mary B. Parker

Ruth Powers
William Pflock
Bruce E. Teets
Theresa Viggiano
Ralph Villinger

1908—MOUND—1933



The French Club

THE French Club, *Nous Autres Français*, was organized in 1931 by a group of French majors and minors. It requires of prospective members an average of C or above, including 15 hours of French with 40 honor points, or 20 or more hours with 30 or more honor points.

The aims of the organization are: to provide occasions for developing and using powers of French conversation; to study the ideals, culture, and institutions of the French people, thereby developing a deeper interest in the study of the French language.

Incidentally, the members learn to conduct meetings and recreation in French. Regular meetings are held once each month; and an interesting program is presented at each meeting. In 1932 and again in 1933 the club presented a student assembly program entirely in French.

OFFICERS

First Semester

Mary White	<i>President</i>	Evelyn Harr
Evelyn Harr	<i>Vice President</i>	Dale Hall
Olive Moore	<i>Secretary-Treasurer</i>	Elizabeth Dobbie

Second Semester

1908—MOUND—1933

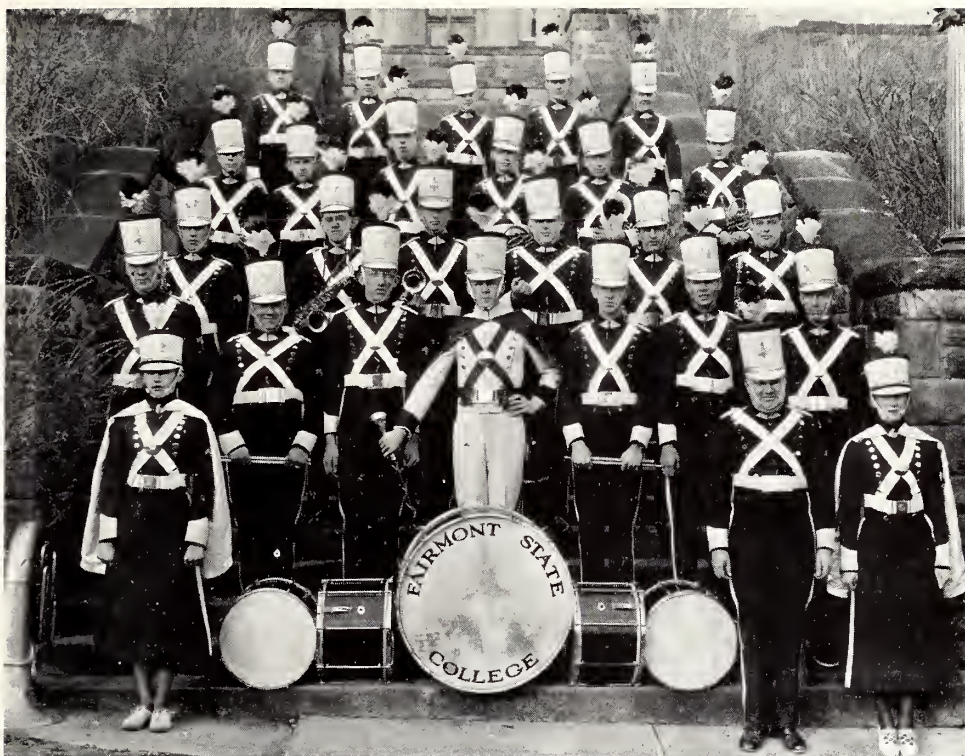

Band

THE Band of Fairmont State Teachers College is well known all over the state for its skill and handsome appearance. The Band, a rather late addition to the organizations of the school, has proved a valuable asset to Fairmont College in numerous ways. Its presence never fails to enliven any event athletic or otherwise which takes place on our campus. Thoroughly drilled and skillfully directed by Mr. Pierre Audin, the Band is one of Fairmont College's most noble achievements.

SCHEDULE

Decoration Day Parade at Grafton, W. Va.
 ROSIER DAY Celebration at Fairmont.
 Forest Festival at Elkins.
 Reception for Louis A. Johnson at Clarksburg.
 Armistice Day Parade at Fairmont.
 Parade at Fairmont, Celebration of Victory.
 Football Game at Indiana, Pa.

<i>Bandmaster</i>	PIERRE AUDIN
<i>Drum-major</i>	EDWARD CARROLL
<i>Alternate</i>	LANE BRYAN
<i>Manager</i>	LOUIS MORGAN
<i>Sponsors</i>	{ EDNA DEVISON
	{ ANN MILLER



IVAS
I
MORTIFIED!!



A
Study In
Black & White

WELL CHAPERONED



1908—MOUND—1933



The Mound 1933

<i>Editor-in-Chief</i>	JOHN W. BLOOM
<i>Business Manager</i>	EDWARD W. EARDLEY
<i>Art Editor</i>	RALPH VILLINGER
<i>Sports Editor</i>	FORREST B. CRANE
<i>Picture Editor</i>	ANN-BEVERLEY MILLER
<i>Advertising Manager</i>	FRED OLIKER
<i>Faculty Advisers</i>	MEDORA MAY MASON OLIVER SHURTLEFF

The Staff of THE 1933 MOUND wishes to extend its gratitude to those people who have been instrumental in the publishing of this issue of THE MOUND, namely: Miss Blanche Price, Joseph Fordyce, Carl Hawkins, Ann Pangle Williams, Clyde Atha, and Ralph Doolittle. We also extend our thanks to our advertisers and those townspeople who have made this publication possible.

1908—MOUND—1933



Columns Staff



The Columns

THE Columns, weekly newspaper of the campus, serves as a laboratory for news-writing and editing classes and provides an opportunity for a small group of students to receive wide professional training in Journalism.

Members of The Columns Staff strive to maintain high standards set forth by the West Virginia Inter-collegiate Press Association and the National Scholastic Press Association.

Two staff members attended the NSPA convention held November 3, 4, 5, 1932, in Cincinnati, Ohio.

STAFF

<i>Editor-in-chief</i>	FRANK GORDON TALBOTT
<i>Managing Editor</i>	MILDRED WRIGHT
<i>Associate Editor</i>	ANN BEVERLY MILLER
<i>Sports Editor</i>	FORREST B. CRANE
<i>Society Editor</i>	ELLSWORTH RESSEGGER
<i>Business Manager</i>	RUTH BYER
<i>Advertising Manager</i>	IRVING SMITH
<i>Exchange Editor</i>	CLYDE ATHA
<i>Circulation Manager</i>	JUANITA BARTLETT



*John Jones
Esg.*



*Our Friend
Nick C.*



*"We
Gotta"
=*



*Ladies
and*



*Gentlemen?
???*



◆ FEATURES ◆





LOVE

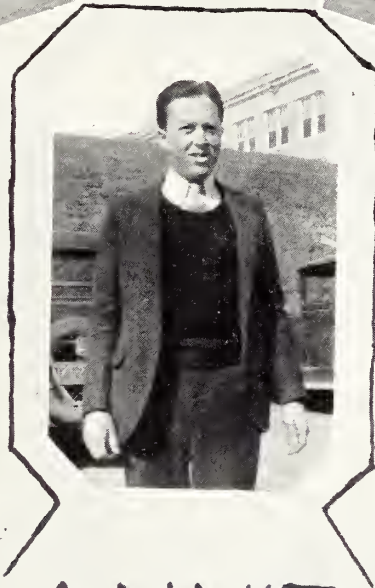

ANNIE

2

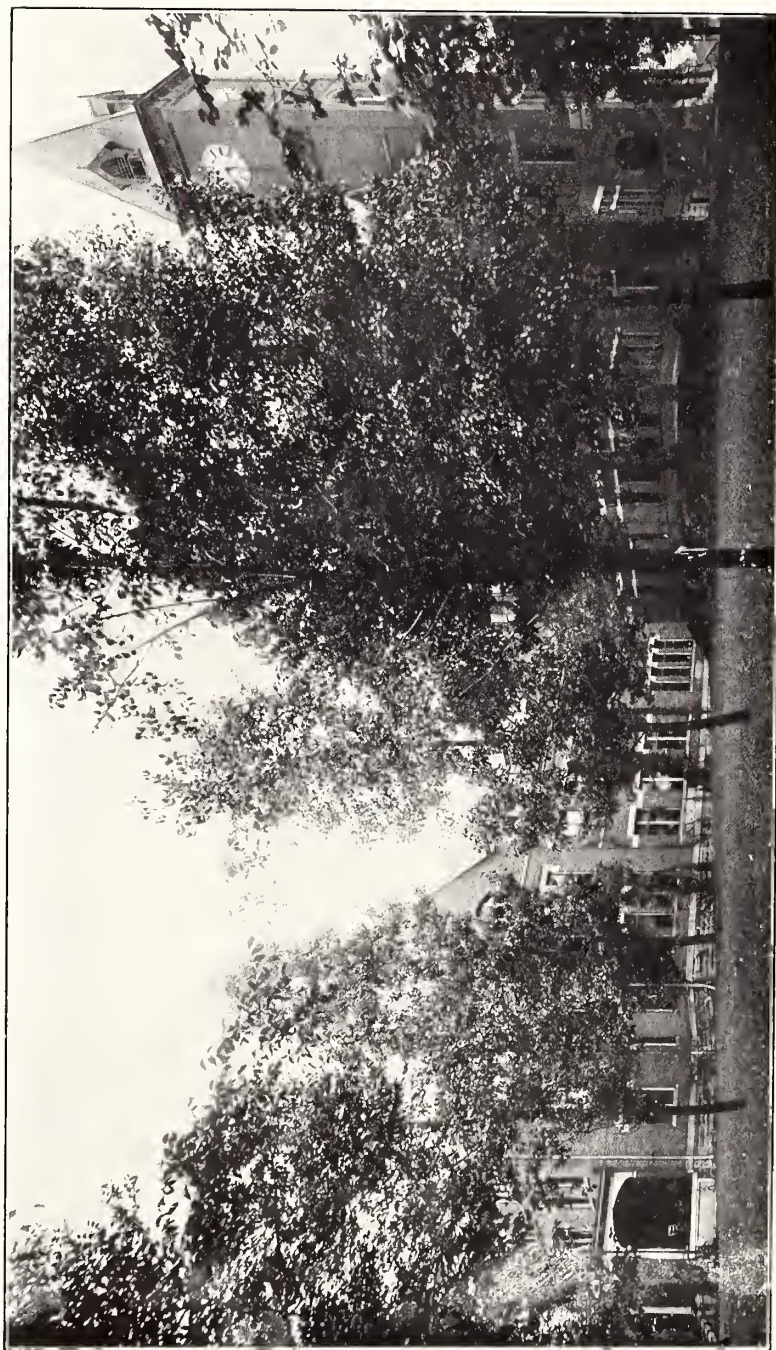

OLD NORMAL SCHOOL BUILDING

Used from March 27, 1893 to September, 1916. It was at this time that the new building was constructed and placed in use.

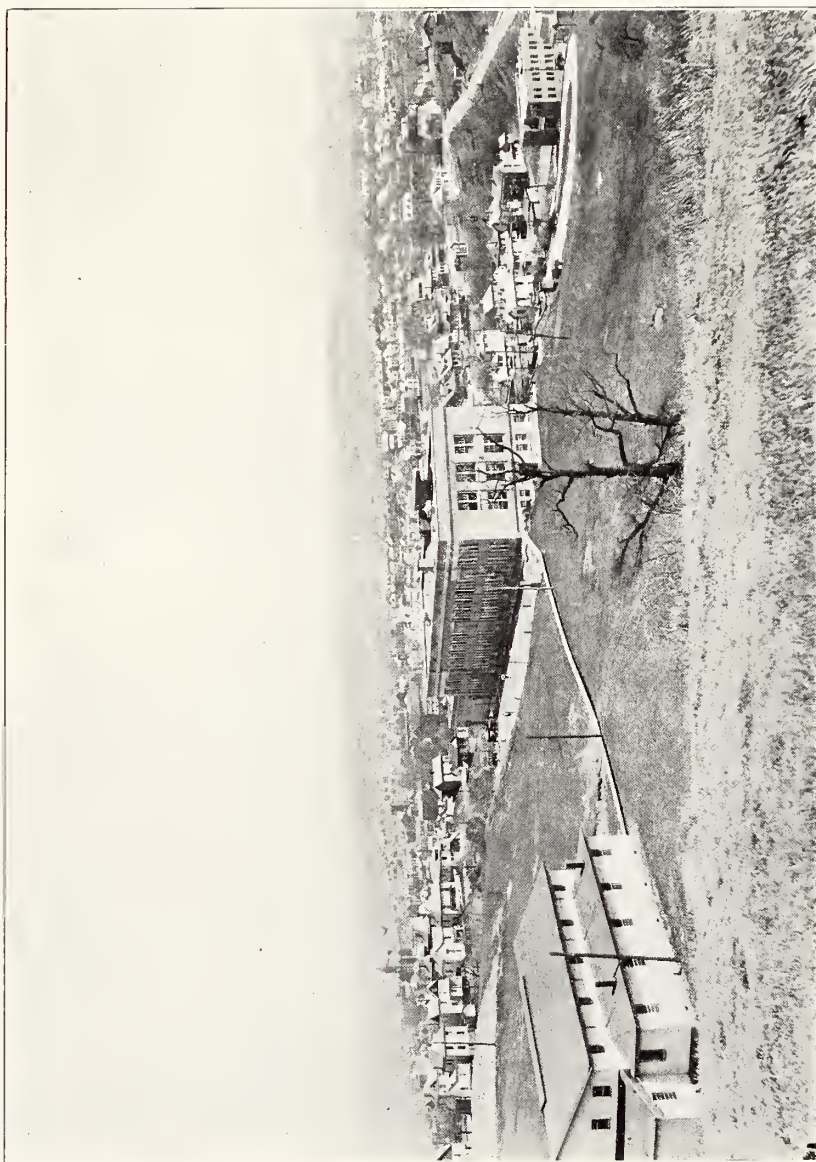

PRESENT NORMAL SCHOOL BUILDING

Shortly after the new building was placed in use.

1908—MOUND—1933

Excerpts From Mound 1915

SELF-RELIANCE

It matters little what people may say
About the things we do,
For the sneers of the cynic, now aboard,
Look for the false, not for the true.

It's what you really are that counts,
Toward making the soul immortal;
So bravely steer for the open sea
And sail for the golden portal.

For God helps them that help themselves,
In every struggle for right;
The good now covered with the dust of wrong
Will finally come to light.

—M. H. '17

"The students of the Fairmont Normal School certainly owe a debt of gratitude to the teachers who, during the Spring Term just past, taught for ten weeks without any immediate remuneration, and with only slight prospects of any in the future. The members of the Senior Normal Class in particular should be grateful for this service, for had the School been closed during the remainder of the year, it is very likely that they would not have received their diplomas or teachers' certificates, and would thus have been compelled to wait another year before entering upon the duties of their chosen profession."

Editor's Note: Times are not so bad but that they might be worse!

A Brief History of Fairmont State Normal School & Teachers College

(Taken from a "History of The Fairmont Normal School," by Mrs. N. R. C. Morrow)

THE Legislature of West Virginia, by Chapter 120 of the Acts of 1867, provided for the State Normal School at Marshall College, Huntington, and created a Board of Regents.

Dr. Wm. R. White, of Fairmont, at that time State Superintendent of free schools, and previous to his election to that office, at the head of an academy in Fairmont, conceived the idea of asking for a branch of the Normal School to be established at Fairmont, and communicating this to his friends, among whom was ex-Governor A. B. Fleming, received their hearty support, and a charter was speedily obtained under the title, "The Regency of West Virginia Normal School."

By Chapter 123, Acts of 1867, an appropriation of \$5,000 was secured from the State to be applied by said Regency in establishing a Normal School "for the purpose of educating and training teachers in the improved methods of instruction and discipline adopted in the common schools of other states."

By act of the Legislature, 1869, the Independent School District of Fairmont was authorized to place a part of the pupils of the district under the direction of teachers in the Normal School as a "Model School" to be taught in the Normal building. At that time the Normal School was conducted in a building on the corner where the Watson Hotel now stands, then known as the Old Shot Tower.

Dr. W. R. White was the first principal, serving till 1870, when he was succeeded by Prof. J. C. Gilchrist, who served one year, being in turn succeeded by Dr. J. G. Blair, of Parkersburg, a former vice president of Ohio State University. Dr. Blair remained until his death in December, 1878.

By Chapter LXX, Acts of 1872, an appropriation of \$5,000 was made for a new building, provided the Board of Education of Fairmont District would appropriate a like sum. This was done, and the present Second Ward school building was then the new home of the Normal, occupied for the first time in June, 1873. The first graduating class held their commencement ceremonies in June, 1872.

Miss M. L. Dickey was appointed principal, following the death of Dr. Blair and served till 1882, when she resigned to marry Colonel R. E. Fleming. Prof. U. S. Fleming acted as principal the following year, and in 1883 Prof. Conrad A. Sipe was elected principal. In August, 1889, Prof. Sipe resigned, and Miss Cameron, now Mrs. N. R. C. Morrow, who had been for five years Assistant to the Principal, was elected Acting Principal. In June, 1890, Miss Cameron resigned to marry George Morrow, of Fairmont, and the Board elected Prof. John Roemer, of Wheeling, to succeed her. Prof. Roemer served but one year, being succeeded by Prof. J. C. Gwynn, of Wheeling, who also served but one year, being succeeded by J. Walter Barnes, who had been a member of the school since spring 1885, and assistant principal since fall 1889.

The school with the passing years had been steadily growing until now it had practically outgrown its quarters, and largely through the efforts of Professor Barnes, sentiment for a new building was aroused. On March 9, 1891, the Legislature passed a bill

1908—MOUND—1933

providing for the sale of the state's interest in the old building for \$15,000, and appropriating \$20,000 additional for the erection of a new Normal School building. In February, 1892, at the city of Charleston, the contract for the new building was let; on June 14, following, the cornerstone was laid, and on March 27, 1893, the school moved into its new quarters.

Professor Barnes was in charge of the school until 1901, when he was succeeded by Prof. Marcus M. Ross, a native of Marion County, who for a number of years had been a teacher in Nashville, Tennessee. Prof. Ross died in the fall of 1902, and was succeeded by Prof. W. L. McCowan. The following autumn, he was succeeded by Prof. U. S. Fleming. Prof. Fleming's health failed him in 1907, and he resigned, to be followed in office by Dr. C. J. C. Bennett. Dr. Bennett resigned in June, 1910, to accept a position in the University of Oregon. To succeed him, the Board of Regents elected Prof. O. I. Woodley, of New Jersey, as president. Mr. Woodley was transferred to our sister school at Huntington at the beginning of the school year, 1916, and Joseph Rosier, who had been for several years Superintendent of our local schools, was appointed in his place.

The Legislature of 1913 authorized the sale of the buildings on Fairmont Avenue, and the purchase of the present grounds. In January, 1917, the new building was completed, and the school moved in. Since that time, many other changes have taken place in the campus and there have been several additions to the buildings, namely: Morrow Hall, named for Mrs. N. R. C. Morrow, completed in 1922; the library wing, added to the Administration Building in 1926; the Science Hall, completed in 1931; and the Stadium and tennis courts constructed and completed in 1929.

The prospects for the Fairmont State Teachers College and Normal School were never brighter.



The Monongahela System

. . . . brings to the people of Fairmont and adjacent communities, electricity, gas, and transportation services. A high degree of dependability in all these services is zealously sought and guarded. Improvements are being made constantly. In addition to encouraging development within the company, the Monongahela System maintains several departments which co-operate with worthwhile, industrial, community, and home projects. You are invited to make use of these services.



L. Hicks—"Last night I had a terrible pain in my arms."

S. Berdine—"Who was she?"

Gene Rogers—"Do you like to see a man smoke a pipe?"

V. Tetrick—"Yes, why don't you give yours to one?"

Visitor—"Why are you here?"

Insane Patient—"No reason at all."

J. D.—"How many cigarettes do you smoke a day?"

N. S.—"Any given amount."

Sigma—"I'm burning with love for you darling."

Tau—"Don't make a fuel of yourself."

Moral Hall—"Ah, my proud beauty, you are in my power at last!"

Morroz Hall—"Well, what are you waiting for?"

Gamma—"You remind me of the ocean."

Chi—"Because I'm deep and restful and romantic?"

Chi—"No, you make me sick."

She—"Please don't take advantage of my innocence."

He—"Don't go back so far."

Doolittle—"May I marry your daughter?"

Mr. Rittenhouse—"What is your vocation?"

Doolittle—"I'm an actor."

Mr. Rittenhouse—"Then get out before the foot lights."

FAIRMONT STATE TEACHERS COLLEGE

The MOUND turns its quarter century period this year. During these years it has built up a fine lot of MOUND tradition.

The College itself is turning its sixty-eighth year—a long period of usefulness to the State of West Virginia and to the people of the State. Continued service to West Virginia is Fairmont's only aim and purpose.

FAIRMONT IS A COLLEGE FOR TEACHERS.

JOSEPH ROSIER, President

FAIRMONT, WEST VIRGINIA

THE BEAUTY OF QUALITY
PAINT

lives long after the price is forgotten.

Buy the best—

"Pittsburgh Paint Products"
at
"THE STORE FOR PAINT"

ALLIED PAINT AND
GLASS CO.

87 Fairmont Ave.
PHONE 1780

SAY

Congratulations

WITH
FLOWERS

*Always in
good taste
Always
appreciated*

HAUGE'S
5th Street and Fairmont Ave.
PHONE 541

Sigma—"The dancing teacher showed me something new today."

Sigma—"Is that right?"

Sigma—"No, but it's lots of fun."

Dean Pence—"Do you believe the Flaming Youth type of college student is passing?"

Mr. Boughter—"No, flunking."

"I hear you sold your property for a song."

Yes, I got nothing for it but notes."

Professor—"I'm trying to sum up in one word what makes a girl so popular. Do you know the proper word?"

Co-ed—"What makes you think it would be a proper one?"

Last night I held a hand
So dainty and so neat
I thought my heart would surely burst
So wildly did it beat.
No other hand e'er held so tight
Could greater gladness bring
Than one I held last night.
It was
Four aces and a King.

Mr. Cranc—"Who spilled mustard on this waffle?"

Mrs. Cranc—"Oh Forrest! How could you? This is lemon pie."

Dodge—"What is home without a mother?"

Do—"A good place to neck."

"What's the plural of whim?"

"Women."

PALACE RESTAURANT

AND

MAYFLOWER COFFEE SHOPPE



Two of the State's Finest Restaurants to Serve You
FAIRMONT'S HOMESTEAD

She—"Stop! Stop!"

He—"What do you think you are, a telegram?"

Moran—"She sat on my lap for at least an hour."

Hood—"Quite a lapse of time, eh?"

Lawyer—"Your honor, I move you that this case be dismissed."

Judge—"And your reason?"

Lawyer—"Your Honor, my client is stone deaf, and it is impossible to convict without a hearing!"

And now we hear that Mahatma Gandhi has left college—All the co-eds wanted his pin!

Nutter—"That tune haunts me."

Miss Price—"No wonder. You've murdered it often enough."

Jimmy M.—"Doesn't this dance make you long for another?"

Frances L.—"Yes, but he couldn't come tonight."

(On the way back) "I always thought you were a gentleman," she sobbed piteously, "and now I know it!"

Eardley—"Fordyce, I need some more jokes."

Fordyce—"Okay, I got three or four good ones."

Ed—"Where from?"

Joe—"The Gamma minstrel."

Ed—"Nothing doing! We're keeping the level of the the Mound high."

Meet and Greet Your Friends

at

MURPHY'S

The Friendly Store

G. C. MURPHY CO.

5c and 10c Store

Selected Articles to \$1.00

Weber's Flowers

Beautiful Cut Flowers and

Blooming Plants

All Reasonably Priced

GOOD SERVICE

WEBER'S

118 Main St.

Phone 838

The Staff of The 1933 Mound

takes this opportunity to extend its gratitude to those patrons who have helped in a financial way in the publication of THE MOUND. Without their co-operation this publication would have been impossible.

MOUND

From the Press of

Clarksburg Publishing Company

Exponent-Telegram Bldg.

Clarksburg, West Virginia



YOUR PHOTOGRAPHER

1933 MOUND

W. E. JOHNSTON

Duplicate photographs of any size or quantity can be finished
from any engraving (or cut) in this book. All negatives
are registered at

JOHNSTON STUDIO

Hennen Building

FAIRMONT, WEST VIRGINIA

PHOTOGRAPHS OF THE BETTER QUALITY

SECURITY



SOUND managerial policies and long, successful experience have provided us with sufficient equipment, adequate personnel, and ample resources to render dependable service as artists and makers of fine printing plates. That you will be secure from chance, is our first promise.

JAHN & OLLIER ENGRAVING CO.
817 West Washington Blvd., - Chicago, Illinois

Jahn and Ollier Again

In the foreground - Ft. Dearborn re-erected
in Grant Park on Chicago's lake front.
Illustration by Jahn & Ollier Art Studios.

AUTOGRAPHS

THE LAST WORD

THIS is the most pleasurable moment we have had in the past year; to know that we have successfully completed our endeavors fills our hearts with untold joy. One who has never experienced the trials and joys of working on a yearbook cannot appreciate our feelings at this moment. And yet, it is with a feeling of regret that we see the last page of copy leave the editorial sanctum.

We hope that our efforts this year will meet with your approval and that this volume will in nowise detract from the high reputation which former editors have so carefully built up. We feel that we may say with Saint Paul—We have fought the good fight, we have finished our course, we have kept the faith.

JOHN W. BLOOM,

Editor.

EDWARD W. EARDLEY,

Business Manager.

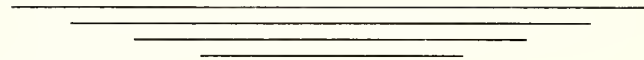

⌘ Finis ⌘

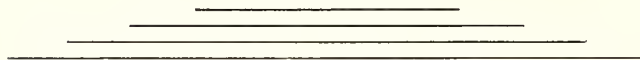

LAURA F. LEWIS